

DEFINITIONS

ANY SLOPE ALONG AN ACCESSIBLE ROUTE GREATER THAN 1/20 SHALL BE CONSIDERED A HANDICAPPED RAMP, AND PROVIDED WITH THE REQUIRED BRACKETS HOLDING BUT NOT LIMITED TO, RAILS AND CURBS.

ALL HANDICAPPED RAMPS SHALL HAVE A MAXIMUM OF 1/20 AND CROSS SLOPES SHALL BE A MAXIMUM OF 1/50.

ALL WATER CLOSET FLUSH VALVES SHALL BE LOCATED ON THE WIDE SIDE OF THE TOILET STALL AND UTILIZE 8 LBS. OF FORCE OR LESS TO OPERATE.

FROM INSTALLATION NOTIFY ARCHITECT OF ANY COLLISIONS BETWEEN THE REQUIRED MOUNTING HEIGHT AND OTHER EQUIPMENT OR MATERIAL, IF NOTIFICATION IS NOT MADE AND INSTALLATION PROCEEDS THE INSTALLER SHALL REMOVE, PATCH, AND REPLACE THE UNIT AT HIS COST AT A LOCATION DIRECTED BY THE ARCHITECT.

ALL CURB RAMPS SHALL MEET ADA SPECIFICATIONS.

COAT HOOKS IN THE TOILET STALLS SHALL BE MTD. TO THE WALLS OF THE STALLS (NOT THE DOOR) AT 4" A.F.F. IN ACCESSIBLE STALLS AND BY IN STANDARD STALLS. STANDARD STALLS MAY HAVE HOOKS ON DOORS.

ALL RAMP HARDWARE SHALL BE MTD. NO HIGHER THAN 4" A.F.F.

ALL THRESHOLDS, FLOOR LEVEL CHANGES AND FLOOR TRANSITIONS SHALL NOT EXCEED 1/2" IN HEIGHT AND SHALL BE BEVELED WITH A SLOPE NO GREATER THAN 1:2.

ALL LIGHT SWITCHES, VOLUME CONTROLS AND TRANSDUCERS IN PUBLIC AREAS SHALL BE MTD. NO HIGHER THAN 4" A.F.F.

ALL INTERIOR DOORS SHALL BE PROVIDED A FORCE NO GREATER THAN 5 LBS PER SQ. FT. TO OPEN.

ALL EXPOSED UNDERCOUNTER PIPING SHALL BE ENCLOSED IN PROTECTIVE COVERS TO PREVENT HAZARD TO INDIVIDUALS REQUIRING THE USE OF ANY TYPE OF ACCESSIBILITY AID.

SIGN MARKING THE DISABLED PARKING SPACES SHALL BE INSTALLED SO THAT THE BOTTOM OF THE SIGN IS 4" MINIMUM IN HEIGHT. ONE OR MORE SHALL CENTER THE VAN ACCESSIBLE SPACE.

IF WHEEL STOPS ARE USED ON THE SIDE THEY SHALL BE FINISHED BY #3 REBAR MIN. 1" LONG SO THEY DO NOT MOVE AROUND.

COMPLIANCE NOTES

SECTION 4.1 & 4.2-3
ANY PART OF AN ACCESSIBLE ROUTE WITH A SLOPE GREATER THAN 1/20 SHALL BE CONSIDERED A RAMP AND SHALL COMPLY WITH 4.1.

THE LEAST POSSIBLE SLOPE SHALL BE USED FOR ANY RAMP.

THE MINIMUM CLEAR WIDTH OF A RAMP SHALL BE 36".

SEE MAXIMUM WHEELCHAIR CLEARANCE FOR ACCESSIBLE SPACES.

SECTION 4.1.4
LEVEL LANDING SHALL BE PROVIDED AT TOP AND BOTTOM OF EACH RAMP. LANDING LENGTH SHALL BE MIN. 6' BY 6' AS WELL AS BE AS WIDE AS RAMP AT MINIMUM 36" SF.

IF RAMP CHANGES DIRECTION LANDING SHALL BE 8' BY 8'.

IF DOORWAY IS LOCATED AT A LANDING, THEN THE AREA IN FRONT OF THE DOORWAY SHALL COMPLY WITH 4.1.5.

SECTION 4.1.5 AND 4.2-3
IF A RAMP HAS A RISE GREATER THAN 9" OR A HORIZONTAL PROJECTION GREATER THAN 12", THEN IT SHALL HAVE HANDRAILS ON BOTH SIDES.

EXTERIOR HANDRAILS WILL BE CONSTRUCTED OF WELDED STEEL PIPE WITH AN OUTSIDE DIAMETER OF 1 1/4" - 1 1/2" AND TOP AT 34" - 38" A.F.F. GRIND SMOOTH AND PAINT.

EXTERIOR HANDRAILS MAY BE USED TO VERIFY WITH ARCHITECT FOR STYLE AND INSTALL PER MANUFACTURERS RECOMMENDATION AND IN COMPLIANCE WITH ADA OR LOCAL ACCESSIBILITY REQUIREMENTS.

PROTECT AND INSTALL SIGNAGE AS REQUIRED PER EACH SECTION.

SIGN SHALL BE MOUNTED ON THE WALL ADJACENT TO LATCH SIDE OF DOOR. WHERE THERE IS NO WALL SPACE TO THE LATCH SIDE OF THE DOOR, SIGN SHALL BE PLACED ON THE NEAREST ADJACENT WALL. MOUNTING HEIGHT SHALL BE 5'0" A.F.F. TO THE CENTERLINE OF SIGN. MOUNTING LOCATION FOR SIGN SHALL BE SO THAT A PERSON MAY APPROACH WITHIN 7' OF SIGNAGE WITHOUT ENCOUNTERING PROTRUDING OBJECTS OR STANDING WITHIN THE SWING OF A DOOR.

ROOM SCHEDULE - TOTAL

Name	Number	Area	Designatory Classification
LOBBY	100	753 SF	Business Area
STORAGE	102	208 SF	Accessory Storage/Mechanical
WAITING	104	82 SF	Accessory Storage/Mechanical
MEN	105	111 SF	Assembly, UP-Concentrated
WOMEN	106	115 SF	(none)
PARTY A	107	369 SF	Assembly, UP-Concentrated
PARTY B	108	369 SF	Assembly, UP-Concentrated
BREAK ROOM	109	110 SF	Business Area
PARTY C	110	521 SF	Assembly, UP-Concentrated
CORRIDOR	111	228 SF	(none)
PARTY D	112	638 SF	Assembly, UP-Concentrated
MANAGER	113	374 SF	Business Area
ELECTRICAL	114	483 SF	Accessory Storage/Mechanical
EXIT HALL	115	95 SF	Accessory Storage/Mechanical
EXIT HALL	116	95 SF	Accessory Storage/Mechanical
CORRIDOR	119	200 SF	(none)
CORRIDOR	120	164 SF	(none)
CORRIDOR	200	104 SF	(none)
VIEWING	203	443 SF	Assembly, UP-Concentrated
MEN	204	247 SF	(none)
WOMEN	205	251 SF	(none)
VIEWING	206	247 SF	Assembly, UP-Concentrated
ELECTRICAL	207	246 SF	Accessory Storage/Mechanical
STORAGE	208	123 SF	Accessory Storage/Mechanical
PARTY 20	209	614 SF	Assembly, UP-Concentrated
VIEWING	210	443 SF	Assembly, UP-Concentrated
VIEWING	211	300 SF	Trampoline
OPEN JUMP	301	3528 SF	Trampoline
BASKETBALL	302	411 SF	Trampoline
DOODGEBALL	304	1913 SF	Trampoline
SUITE	305	255 SF	Trampoline
Grand total	34	2241 SF	(none)

OCCUPANCY AND EGRESS DATA

MEANS OF EGRESS (CHAPTER 10 BC)

EGRESS WIDTH PER OCCUPANT SERVED (SPRINKLED)
STAIRWAYS = 0.35'
OTHER EGRESS = 0.35'

FIRST FLOOR EGRESS REQUIREMENTS

174 OCCUPANTS x 0.15' = 26.1' REQUIRED
1 DOORS @ 20'
1 DOORS @ 20'

26.1' PROVIDED

26.1' - 26.1' = 0.0' DEFICIT

CIRCUS TRAMPOLINE (THE TENANT) LIMITS THE NUMBER OF PEOPLE ALLOWED IN THE BUILDING BASED ON AN ASTM DESIGN LOAD OF 1 JUMPER PER 60 SQ. FT. OF FLAT TRAMPOLINE. THIS IS REQUIREMENT OF THE TRAMPOLINE MANUFACTURER AND CONTROLLED AT THE COMPUTER CHECK IN.

OCCUPANT LOAD BY CLASSIFICATION

Occupancy Classification	FAPO	Area	OSDs
FIRST FLOOR		5079 SF	0
Accessory Storage/Mechanical	300 SF	503 SF	2
Assembly, UP-Concentrated	15 SF	2024 SF	138
Business Area	150 SF	1472 SF	15
Trampoline	150 SF	6448 SF	129
MEZZAINE			
Assembly, UP-Concentrated	15 SF	1594 SF	0
MEZZAINE 2			
Accessory Storage/Mechanical	300 SF	824 SF	3
Assembly, UP-Concentrated	15 SF	1132 SF	71
		2341 SF	338

EGRESS DISTANCES

Exit Path	Exit Path Distance
A	212'-4"
B	212'-2"
C	177'-2"
D	227'-0"
E	166'-0"
F	231'-0"
G	142'-11"
H	188'-11"

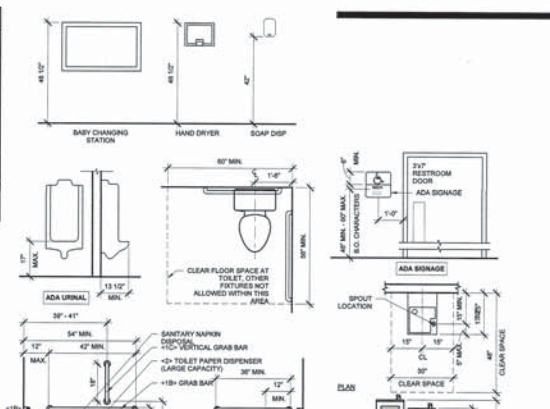

NFA DECK STATEMENT

DEVELOPER HAS SOLELY INTERPRETATION AND CLARIFICATION FROM MATT KLAZER, PROFESSIONAL FIRE PROTECTION ENGINEER WITH THE NFA AND HAS FILED THE INTERPRETATION WITH THE NFA. THE NATIONAL FIRE PROTECTION ASSOCIATION HAS REVIEWED THE INTERPRETATION AND HAS PROVIDED A LETTER OF INTERPRETATION OF CODE SECTION 8.15.2 OF THE 2015 EDITION OF NFPA 101. THE SUBSEQUENT RESPONSE FROM NFA ARE AS FOLLOWS: PROVIDED THAT THE SPACE BELOW THE TRAMPOLINE IS DEVOID OF COMBUSTIBLE MATERIALS AND THE PLATFORMS ARE NON-COMBUSTIBLE, SPRINKLERS WOULD NOT BE REQUIRED TO PROTECT THE CURTY BELOW THE TRAMPOLINE. SURFACE IT TO SAY THAT NFA AGREES WITH OUR INTERPRETATION AND INDICATES THAT THE SPRINKLERS ARE NOT REQUIRED BELOW THE TRAMPOLINES GIVEN THE CONSTRUCTION OUTLINED BELOW.

ALL WALLS SEPARATING THIS SPACE FROM ADJACENT TENANTS ARE TO BE RATED 1 HOUR, BOTH NEW AND EXISTING. CONTRACTOR TO VERIFY IF EXISTING WALLS ARE RATED AND IF REQUIRED, PROVIDE NECESSARY COMPONENTS TO BRING THE WALL ASSEMBLY UP TO A 1 HOUR RATING. ALL PENETRATIONS ARE TO BE RATED AS REQUIRED BY CODE.

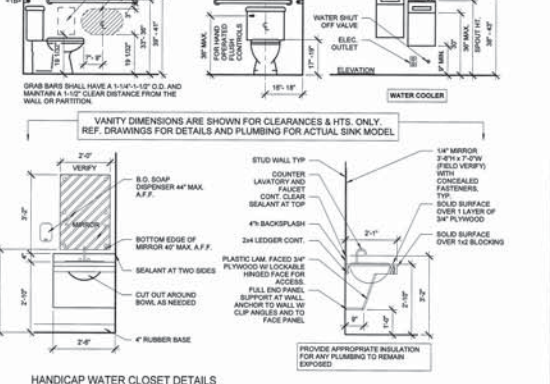
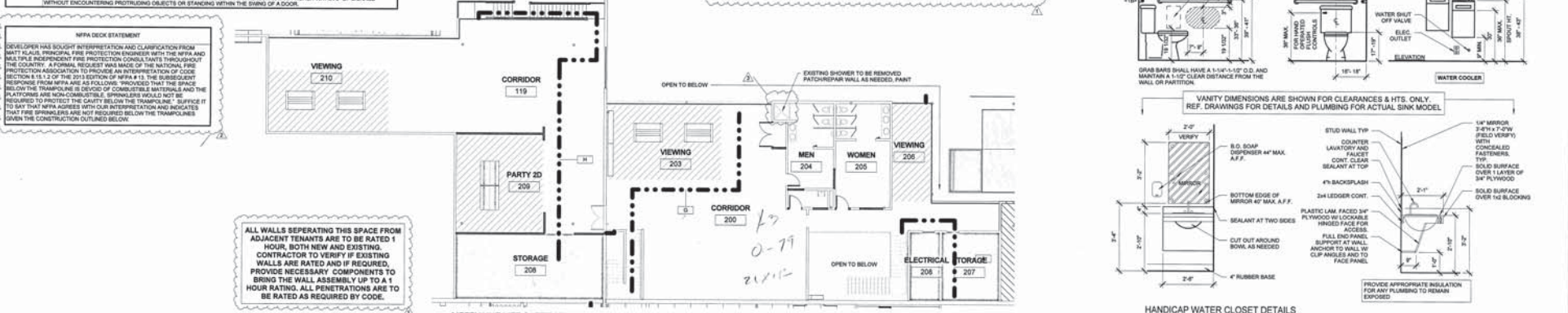

ERIC JON NIELSEN
ARCHITECT
1603 ROCK ST.
BENTONVILLE, AR, 72712

T M G
THE MCLAIN GROUP

CIRCUS TRAMPOLINES
Circus Trampolines is a Division of Mclain Group, Inc.

CASAC - MOJODOJO
5400 DATE AVE. SACRAMENTO, CA

PROJECT NUMBER: 2015-0102
DRAWN BY: E.J.N.
APPROVED BY: E.J.N.
REUSE DATE: 08-19-2016

REVISIONS

NO.	DATE	DESCRIPTION
1		
2		
3		
4		

SHEET CONTENTS:

ACCESSIBILITY
DEC 13 2016

G102

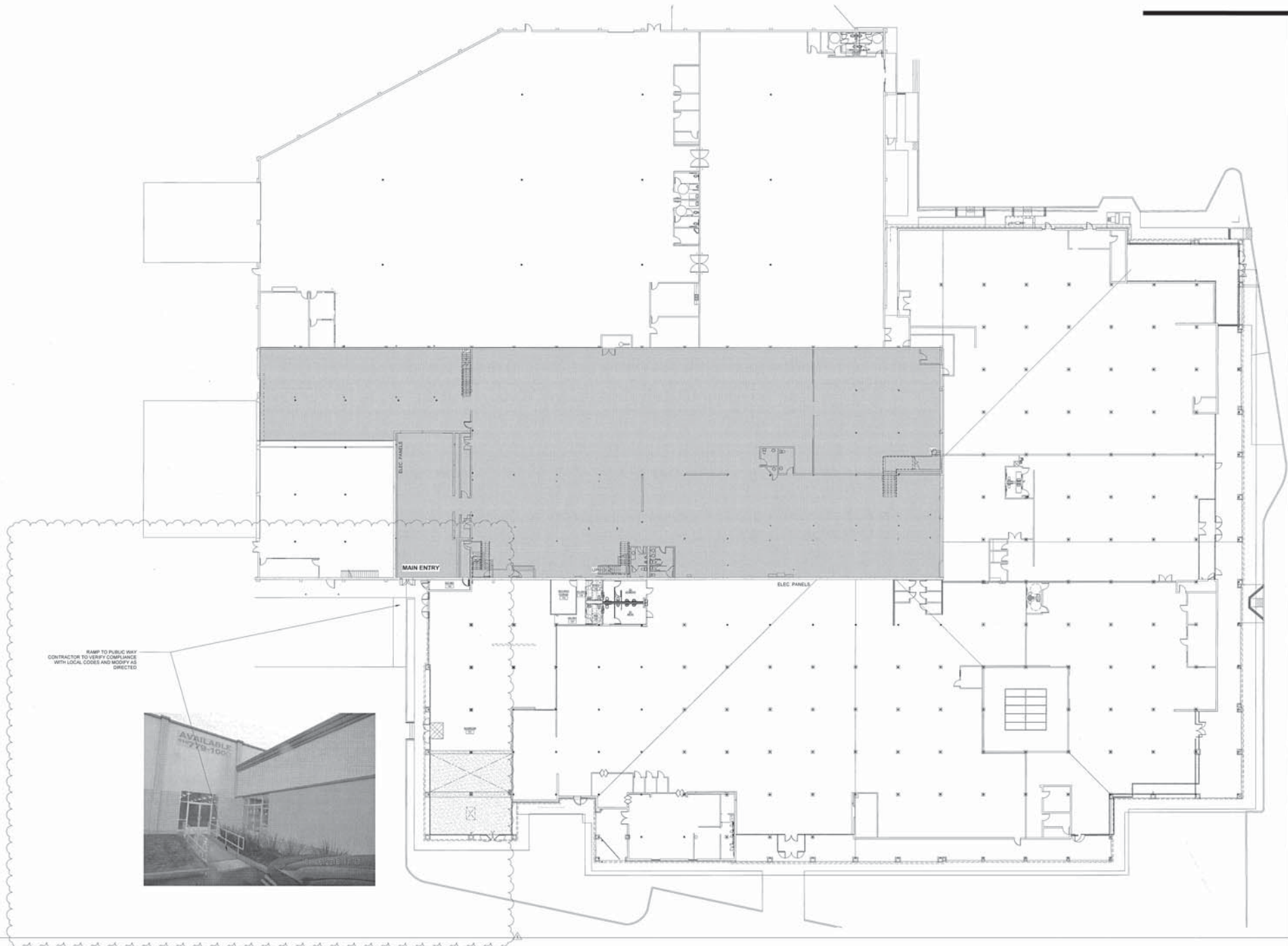

RAMP TO PUBLIC WAY
CONTRACTOR TO VERIFY COMPLIANCE
WITH LOCAL CODES AND MODIFY AS
DIRECTED.



1 FIRST FLOOR EXISTING PLAN
1/18/16

ERIC JON NIELSEN
ARCHITECT
1603 ROCK ST.
BENTONVILLE AR, 72712



REVISIONS TO BE MADE BY CONTRACTOR TO VERIFY COMPLIANCE WITH LOCAL CODES AND MODIFY AS DIRECTED.

REVISIONS TO BE MADE BY CONTRACTOR TO VERIFY COMPLIANCE WITH LOCAL CODES AND MODIFY AS DIRECTED.

CASAC - MOJODOJO
5400 DATE AVE. SACRAMENTO, CA

PROJECT NUMBER:	2015-0102
DRAWN BY:	EJN
APPROVED BY:	EJN
ISSUE DATE:	08-19-2016
REVISIONS:	
1	CONTRACTOR TO VERIFY COMPLIANCE WITH LOCAL CODES AND MODIFY AS DIRECTED.
2	
3	
4	
5	
6	
7	
8	
9	
10	

SHEET CONTENTS:

EXISTING PLAN
OCT 24 2016

A000

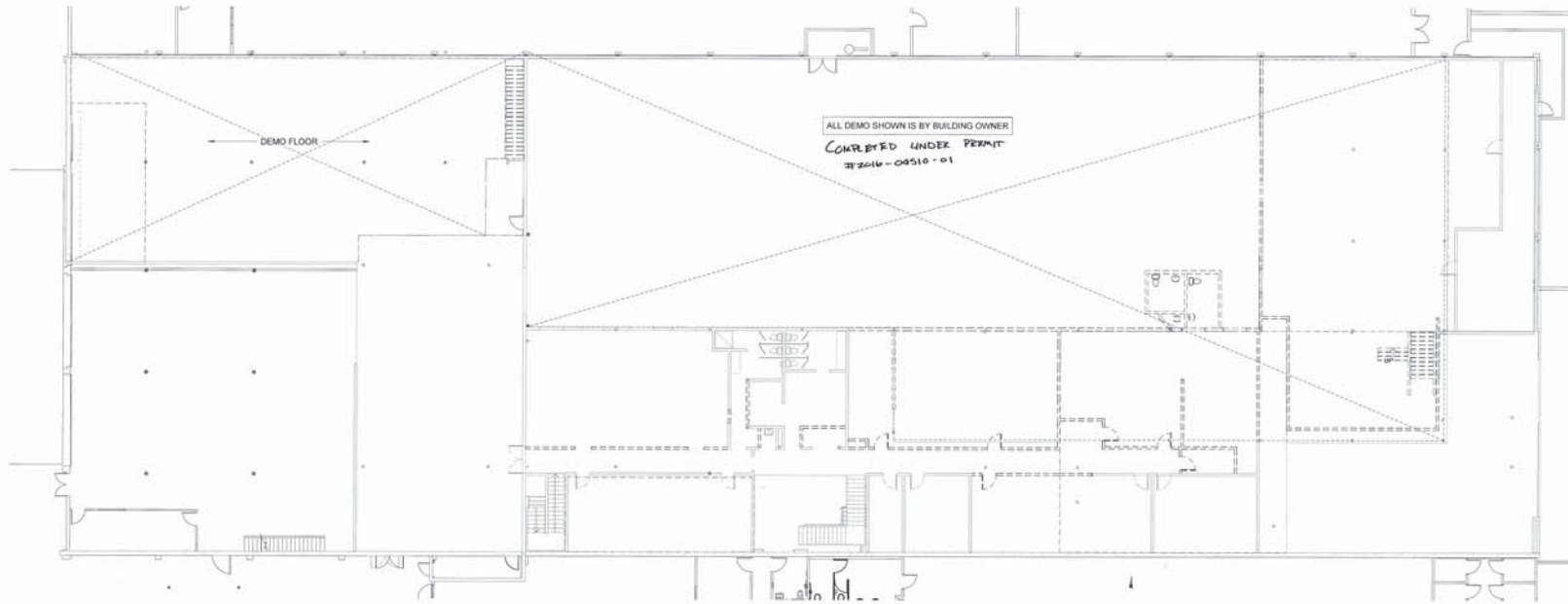

2 MEZZANINE DEMO
1/22x11/2

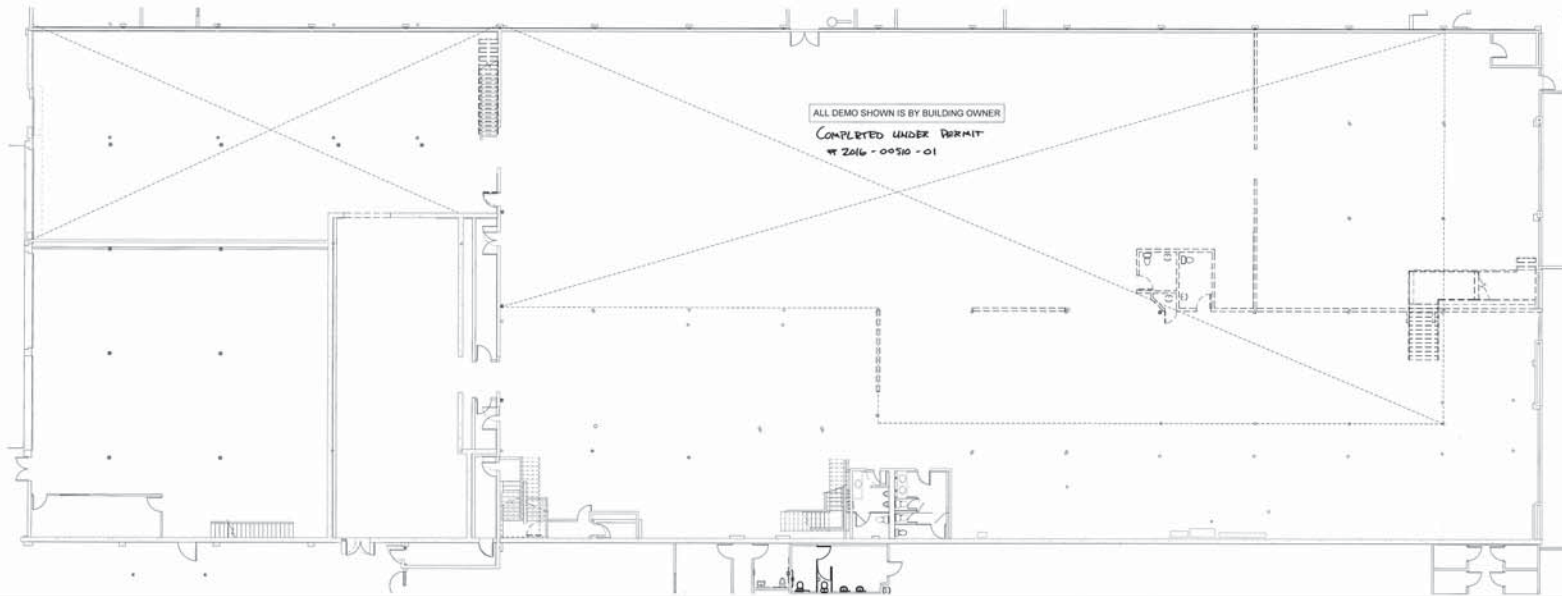

1 FIRST FLOOR PLAN
1/22x11/2

ERIC JON NIELSEN
ARCHITECT
1603 ROCK ST.
BENTONVILLE AR, 72712



PERMITTED TO REUSE OR REPRODUCE THIS DRAWING FOR OTHER PROJECTS WITHOUT THE WRITTEN PERMISSION OF THE ARCHITECT. ANY REUSE OF THIS DRAWING WITHOUT THE ARCHITECT'S PERMISSION IS PROHIBITED.

CASAC - MOJODOJO
5400 DATE AVE. SACRAMENTO, CA

PROJECT NUMBER: 2015-0102

DRAWN BY: E/JN

APPROVED BY: E/JN

ISSUE DATE: 08-19-2016

REVISIONS	DATE	DESCRIPTION
1		
2		
3		
4		
5		
6		
7		
8		
9		
10		

SHEET CONTENTS:

ICB DEMO PLANS
OCT 28 2016

A010

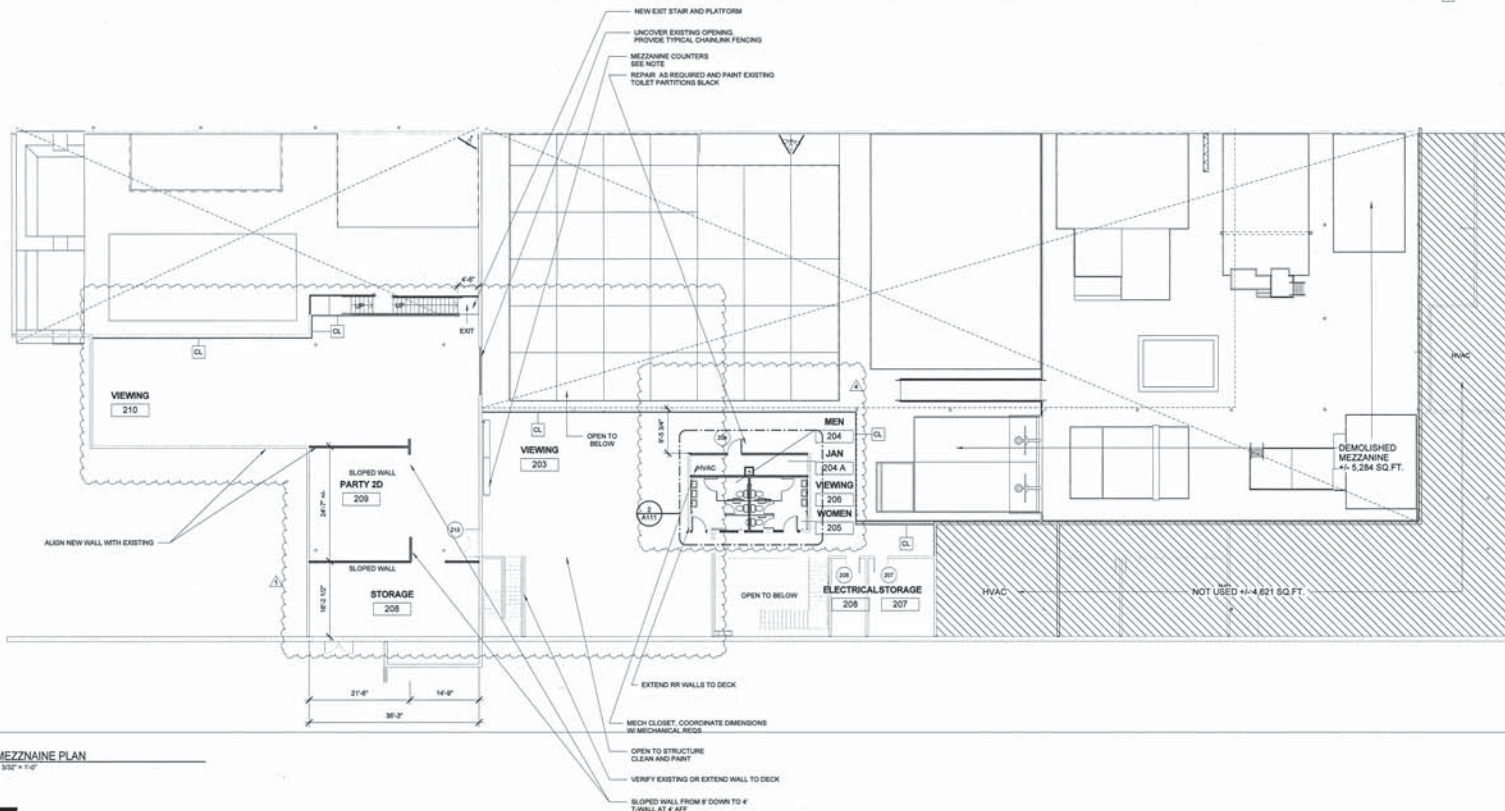
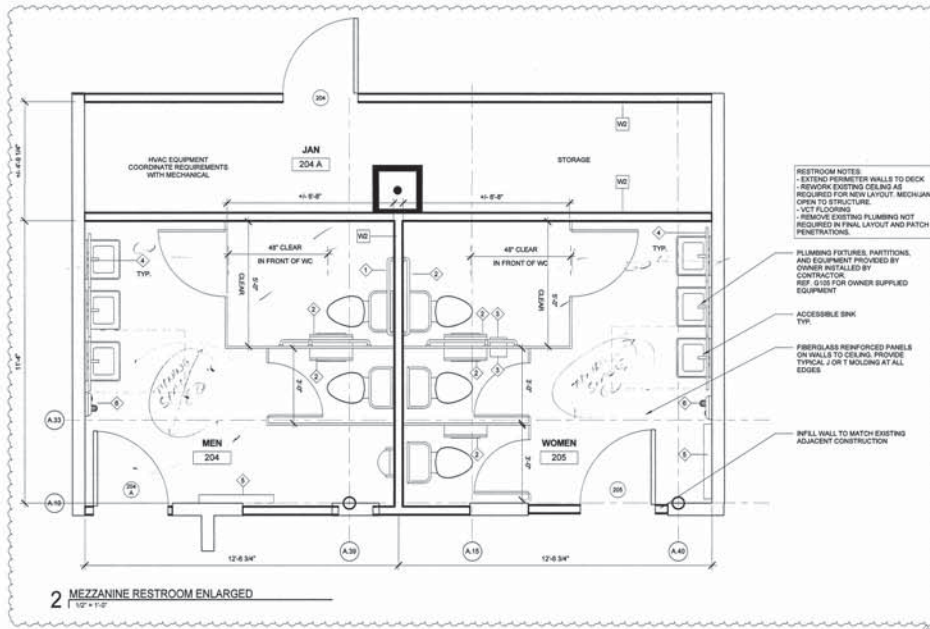

ERIC JON NIELSEN ARCHITECT
1603 ROCK ST.
BENTONVILLE AR, 72712

T M G
THE MCLAIN GROUP

CIRCU'S
COURTESY OF THE CITY OF SACRAMENTO

CASAC - MOJODOJO
5400 DATE AVE. SACRAMENTO, CA

PROJECT NUMBER: 2015-0102
DRAWN BY: E.J.N.
APPROVED BY: E.J.N.
ISSUE DATE: 08-19-2016

REVISIONS

NO.	DATE	DESCRIPTION
1		ISSUE REV. 1
2		ISSUE REV. 2
3		ISSUE REV. 3

SHEET CONTENTS:

MEZZANINE JOB
MAR 02 2017

A111

NOTE: PATCH AND REPAIR ALL WALL AND CEILING INSULATION THROUGHOUT BUILDING
 NOTE: ALL CEILINGS ARE TO BE PAINTED BLACK THROUGHOUT BUILDING, INCLUDING

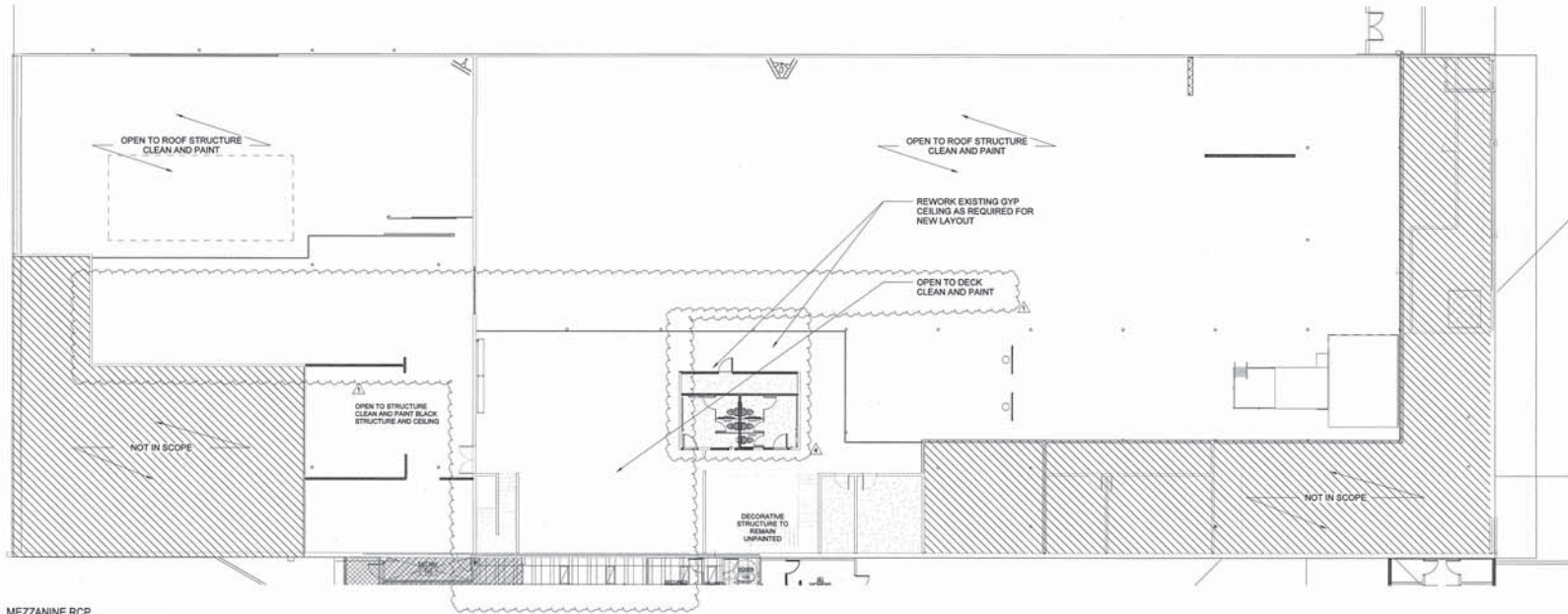

2 MEZZANINE RCP

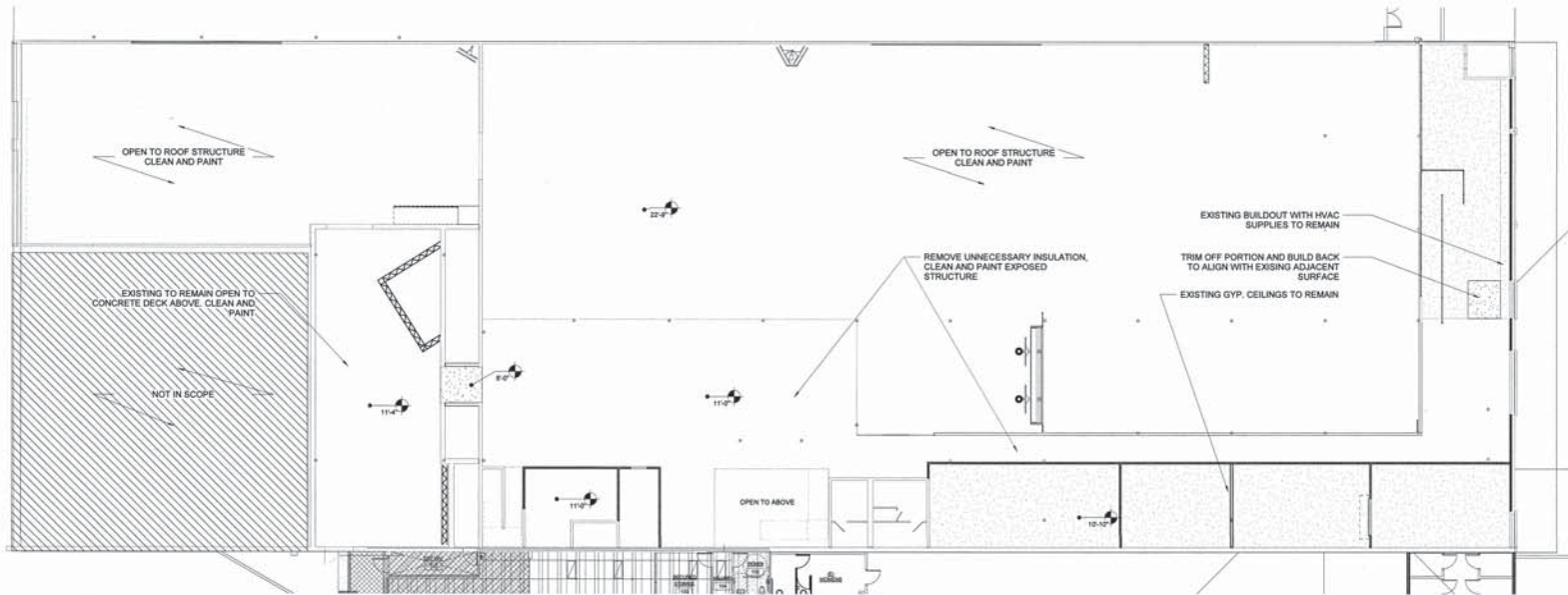

1 FIRST FLOOR RCP

ERIC JON NIELSEN
 ARCHITECT
 1603 ROCK ST.
 BENTONVILLE AR, 72712



PERMANENT TO ISSUES OF CONTRACT. THIS PLAN IS THE PROPERTY OF ERIC JON NIELSEN ARCHITECT. IT IS TO BE USED ONLY FOR THE PROJECT AND SITE SPECIFICALLY IDENTIFIED HEREON. ANY REUSE OR MODIFICATION WITHOUT WRITTEN PERMISSION IS STRICTLY PROHIBITED.

CASAC - MOJODOJO
 5400 DATE AVE. SACRAMENTO, CA

PROJECT NUMBER: 2015-0102
 DRAWN BY: E.J.N.
 APPROVED BY: E.J.N.
 REVISIONS:
 ISSUE DATE: 06-10-2016

NO.	DATE	DESCRIPTION
1		ISSUE SET
2		1. NIGHT AD-4

SHEET CONTENTS:
 1015
 FEB 24 2017
 FIRST FLOOR AND MEZZANINE RCP

FINISH NOTES	
1	ALL CEILING WILL BE EXPOSED STRUCTURE. REMOVE ANY UNNECESSARY EQUIPMENT AND ASSOCIATED WIRING BACK TO SOURCE. CLEAN AND PAINT DECK, STRUCTURE, DOWNER PIPES, ETC.
2	PAINT EVERYTHING BLACK (UNLESS OTHERWISE NOTED)
3	FLAT PAINT FINISH ON LOBBY WALLS, FACE OF MEZZANINE AND MAIN AREA WALLS AND CEILING
4	BLACK PAINT IS TO HAVE AN EGGSHELL FINISH ON ALL GYP SURFACES ASSOCIATED WITH PLATFORM
5	EGGSHELL PAINT FINISH FOR ALL GROUND LEVEL ROOMS UNDER MEZZANINE
6	GLOSS PAINT FINISH ON DOORS AND FRAMES
7	PAINT ALL VISIBLE STRUCTURE BELOW ANGED (TRAMPOLINE) FLAT BLACK
8	ELEVATIONS FROM PLATFORM ARE FOR OWNER COORDINATION WITH NET SUPPLIER. ONCE COMPLETED, CONTRACTOR TO FIELD VERIFY.
9	TRUSSES: VERTICAL BAWLER, BRACING AND DECK TRUSSES ARE PROVIDED AND INSTALLED BY OWNER
10	TRUSS MEMBER END HEADS PROVIDED AND NOTICED BY OWNER. CONTRACTOR TO DEMO AND REPAIR SURFACE

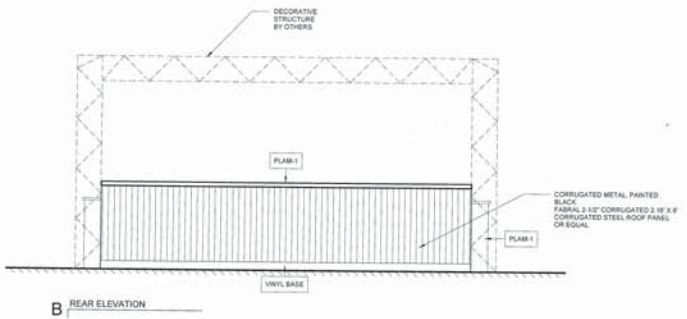

B REAR ELEVATION

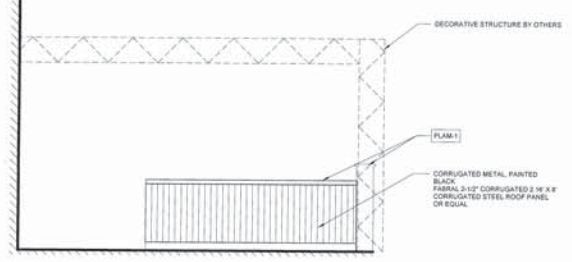

D REAR ELEVATION

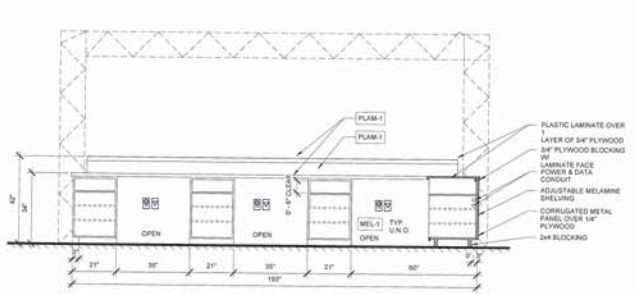

A REAR ELEVATION

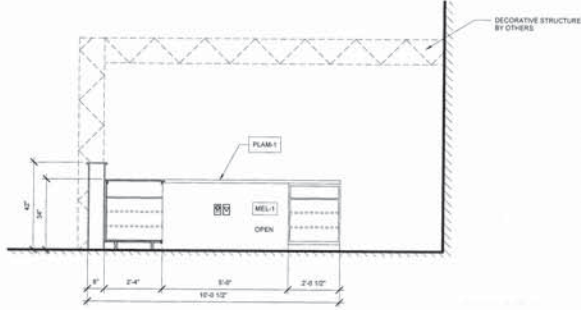

C REAR ELEVATION

DEFERRED SUBMITTAL
 Calculations and Drawings for
decorative structure + water station
 Shall be submitted to the Building Inspection Division (BID).
 No deferred items shall be installed until approved by BID.

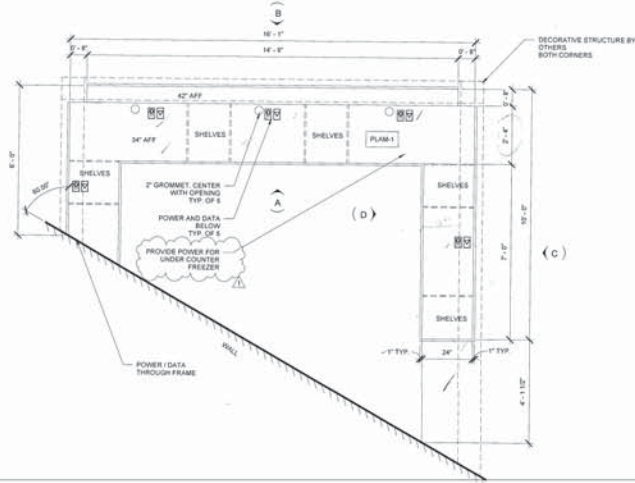

3 MAIN DESK DETAILS
1/2" = 1'-0"

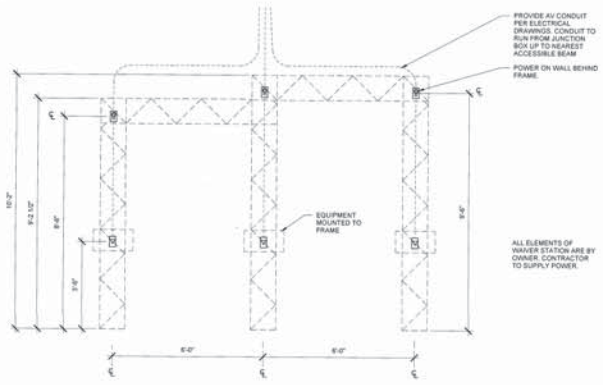

2 WAIVER STATION
1/2" = 1'-0"

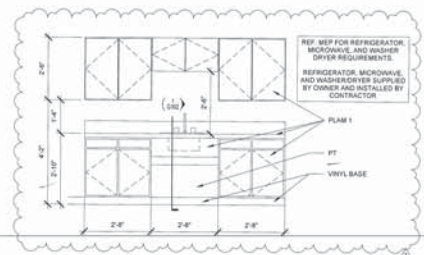

4 BREAKROOM CASEWORK
1/2" = 1'-0"

ERIC JON NIELSEN
 ARCHITECT
 1603 ROCK ST.
 BENTONVILLE AR, 72712



CASAC - MOJODOJO
 5400 DATE AVE. SACRAMENTO, CA

PROJECT NUMBER:	2015-0102
DRAWN BY:	BJT
APPROVED BY:	BJT
ISSUE DATE:	08-19-2016
REVISIONS	
1	ISSUE DATE
2	ISSUE DATE
3	ISSUE DATE
4	ISSUE DATE
5	ISSUE DATE
6	ISSUE DATE
7	ISSUE DATE
8	ISSUE DATE
9	ISSUE DATE
10	ISSUE DATE

JOB SHEET DETAILS
 08/19/2016

A113

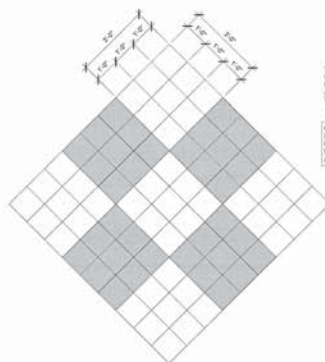

TYPICAL VCT PATTERN GROUPS OF 8 IN DIAMOND PATTERN ALTERNATING LIGHT AND DARK AT 45 DEG TO ENTRY WALL.

COORDINATE TIMING OF INSTALL SO PATTERN IS CONTINUOUS FROM ENTRY WALL IN MAIN ENTRY AREA INTO ALL ADJACENT ROOMS.

1 VCT ENLARGED DETAIL
1/16" = 1'-0"

- FINISH NOTES
- ALL CEILINGS WILL BE EXPOSED STRUCTURE. REMOVE ANY UNNECESSARY EQUIPMENT AND ASSOCIATED WIRING BACK TO SOURCE. CLEAN AND PAINT RICK STRUCTURE, SPRINKLER PIPES, ETC.
 - PAINT EVERYTHING BLACK UNLESS OTHERWISE NOTED.
 - FLAT PAINT FINISH ON LOBBY WALLS, FACE OF MEZZANINE AND MAIN AREA WALLS AND CEILING.
 - BLACK PAINT IS TO HAVE AN EGGSHELL FINISH ON ALL DWP SURFACES ASSOCIATED WITH PLATFORM.
 - EGGSHELL PAINT FINISH FOR ALL GROUND LEVEL ROOMS UNDER MEZZANINE.
 - GLOSS PAINT FINISH ON DOORS AND FRAMES.
 - PAINT ALL VISIBLE STRUCTURE BELOW ANGLED TRANSOMES FLAT BLACK.
 - ELEVATIONS FROM PLATFORM ARE FOR OWNER. COORDINATOR WITH NET SUPPLIER. ONCE DEMOLISHED, CONTRACTOR TO HOLD VERIFY.
 - TRUSSES, TRAVELER, WALKER, VENTING AND DECK TRUSSES ARE PROVIDED AND INSTALLED BY OWNER.
 - NEW RUBBER STAIN TRUSSES PROVIDED AND INSTALLED BY OWNER. CONTRACTOR TO DEMO AND PREP SURFACE.

RESTROOM KEY			
SIZE	DESCRIPTION	MANUFACTURER	BLOCKING

- NOTES
- SEE SHEET G103 FOR ACCESSORY MOUNTING HEIGHTS.
 - CUT BLOCKING BETWEEN STUDS SO FACE IS FLUSH W/ WALL STUD.

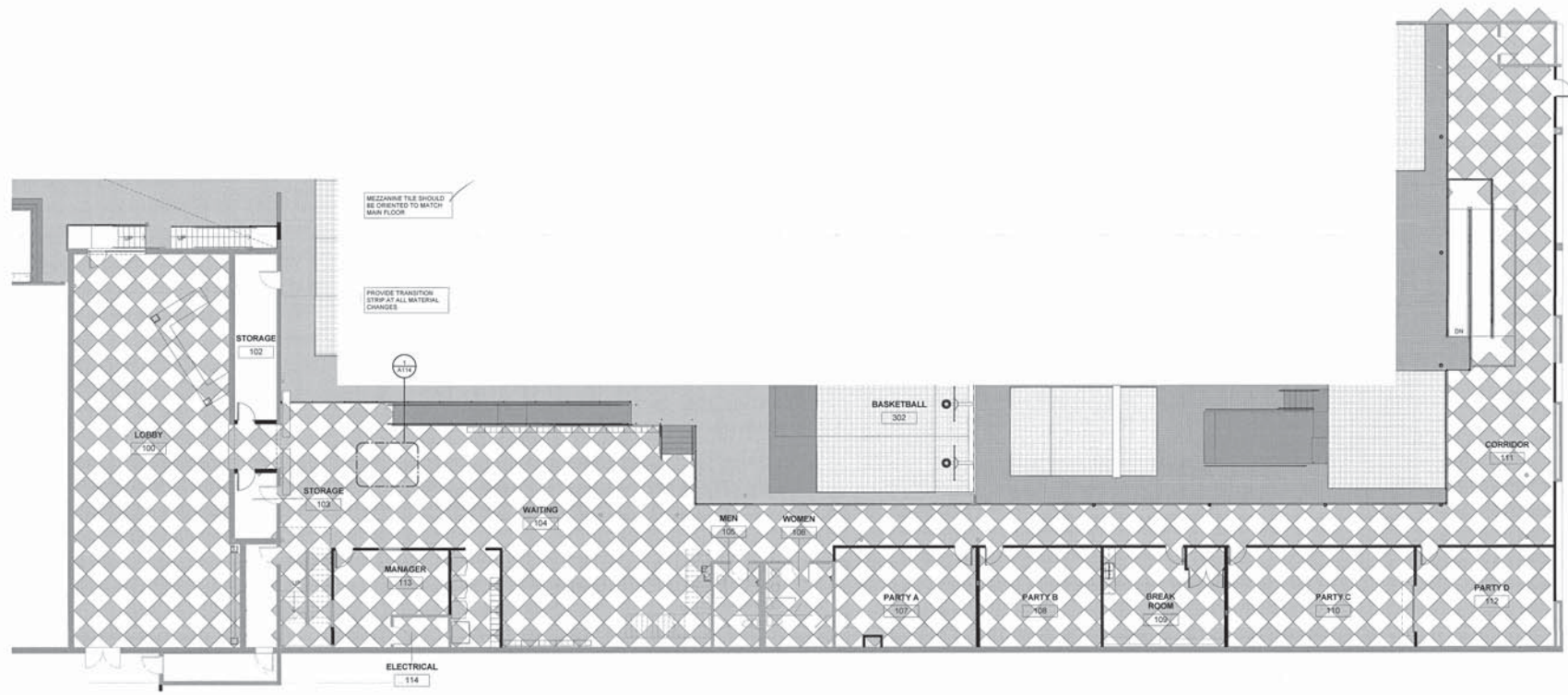

2 FIRST FLOOR PLAN
1/8" = 1'-0"

ERIC JON NIELSEN
ARCHITECT
1603 ROCK ST.
BENTONVILLE AR, 72712



REVISIONS TO BE MADE OR APPROVED BY THE ARCHITECT OR CONTRACTOR. APPROVALS OF THESE REVISIONS SHALL BE APPROVED BY ERIC JON NIELSEN.

CASAC - MOJODOJO
5400 DATE AVE. SACRAMENTO, CA

PROJECT NUMBER: 2015-0102

DRAWN BY: EJM

APPROVED BY: EJM

ISSUE DATE: 08-19-2016

REVISIONS	DATE	DESCRIPTION
1		

SHEET CONTENTS:

ENLARGED PLANS
OCT 28 2016

A114

TYPICAL RAMP AND STAIR DETAILS ARE SHOWN TO REPRESENT PARK STANDARDS. ACTUAL LAYOUTS MAY DIFFER

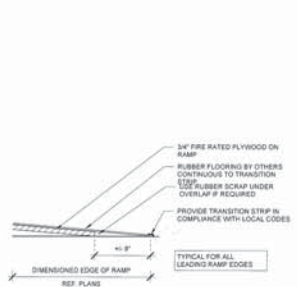

7 TYP RAMP TRANSITION DETAIL
1 1/2\"/>

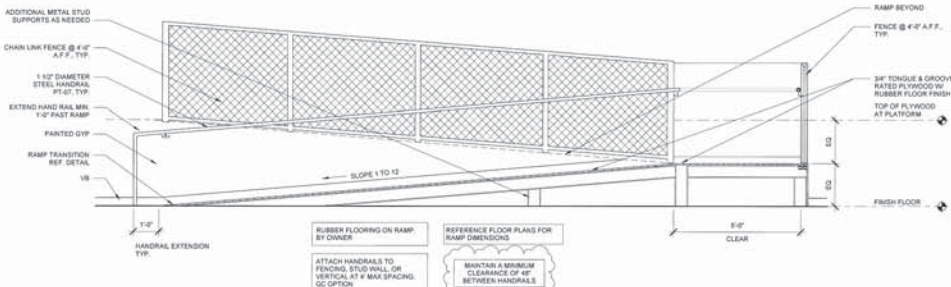

8 TYPICAL RAMP SECTION
1 1/2\"/>

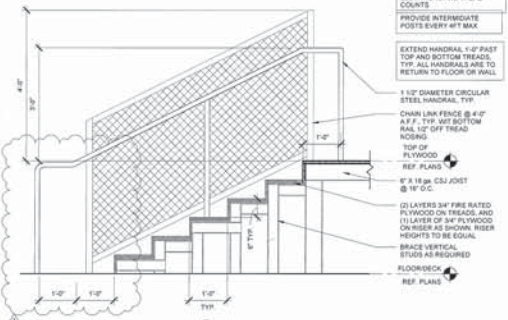

6 TYPICAL STAIR SECTION
3 1/2\"/>

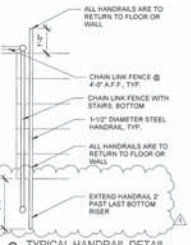

3 TYPICAL HANDRAIL DETAIL
1 1/2\"/>

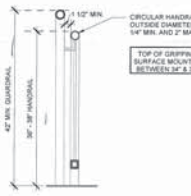

2 TYPICAL RAILING SECTION
1 1/2\"/>

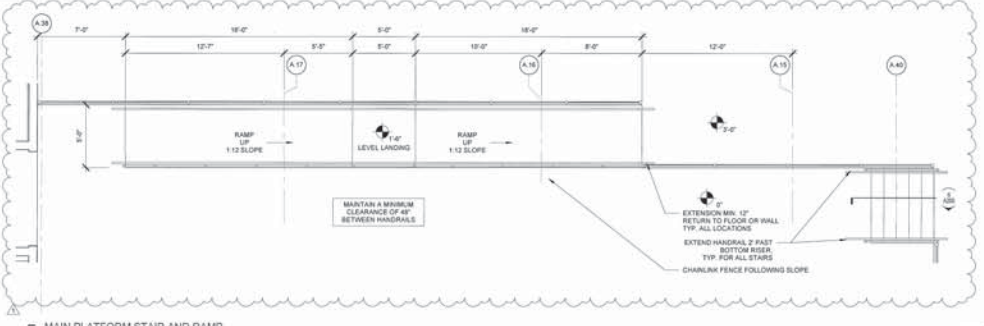

5 MAIN PLATFORM STAIR AND RAMP
1 1/2\"/>

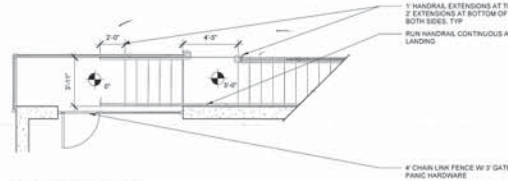

9 ENLARGED STAIR PLAN
1 1/2\"/>

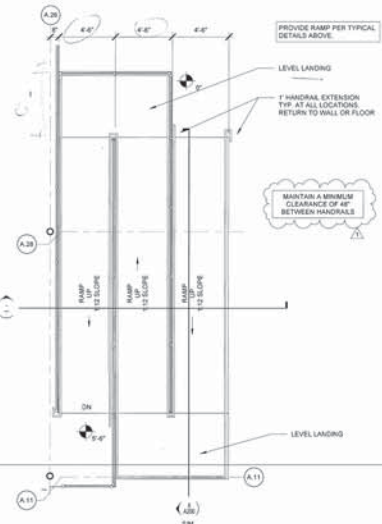

4 SWITCHBACK RAMP
1 1/2\"/>

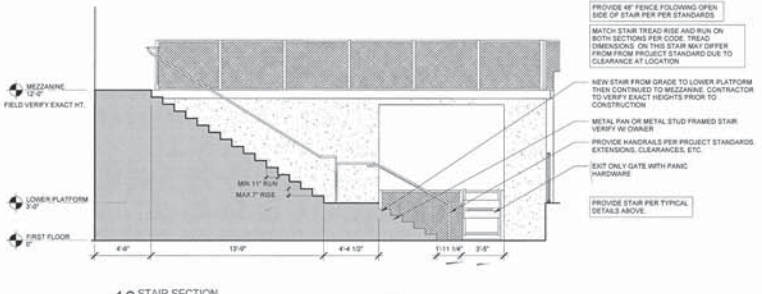

10 STAIR SECTION
3 1/2\"/>

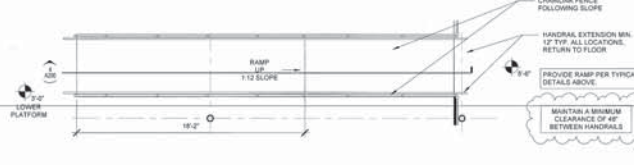

1 PLATFORM TRANSITION STAIR/RAMP
1 1/2\"/>

AT ALL DISTANCES REF PLAN FOR DECK HEIGHT ELEVATIONS AND TREAD COUNTS
PROVIDE INTERMEDIATE POSTS EVERY 4FT MAX
EXTEND HANDRAIL 1'-0\"/>

1 1/2\"/>

1\"/>

PROVIDE 4\"/>

PROVIDE STAIR PER TYPICAL DETAILS ABOVE

CHAIN LINK FENCE FOLLOWING SLOPE
HANDRAIL EXTENSION MIN. 12\"/>

ERIC JON NIELSEN
ARCHITECT
1603 ROCK ST.
BENTONVILLE AR, 72712



PERMITTED TO SEAL OR TO SEAL OTHERS TO SEAL FOR THE STATE OF CALIFORNIA BY THE BOARD OF PROFESSIONAL ENGINEERS

CASAC - MOJODOJO
5400 DATE AVE. SACRAMENTO, CA

PROJECT NUMBER: 2015-0102
DRAWN BY: E/JN
APPROVED BY: E/JN
ISSUE DATE: 08-19-2016

REVISIONS
1 - 08/19/16

SHEET CONTENTS

STAIRS RAMP

A200

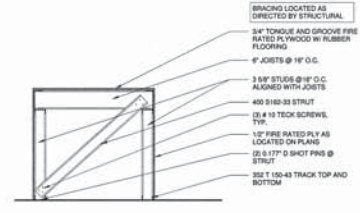

2 TYPE A CROSS FRAME
1/8\"/>

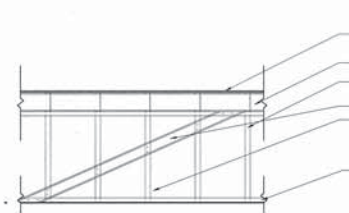

3 TYPE B DIAGONAL BRACE
1/8\"/>

FRAMING PLAN NOTES

1. ALL DIMENSIONS ARE TO FACE OF METAL STUD AT NEW WALLS AND FINISH FACE AT EXISTING EXTERIOR WALLS ARE TO FINISH FACE.
2. 1" CLEAR SPACE PROVIDED FROM PLATFORM STRUCTURE TO TRAMPOLINE FRAMING.
3. 1" CLEAR SPACE PROVIDED FROM PLATFORM STRUCTURE TO TRAMPOLINE FRAMING.
4. ALL DECOR TO BE 3/4" TONGUE AND GROOVE FIRE RATED PLYWOOD IN ADHESIVE AND COUNTERSINK SCREWS. FIT DOWN ON PLANS IS TO TOP OF PLYWOOD.
5. ALL METAL STUD WALLS TO BE 3/8" X 20 GA. CSI STUDS AT 16" O.C. UNLESS OTHERWISE NOTED.
6. 3/4" MAXIMUM SPACING OF LOAD BEARING PONY WALLS.
7. COUNTER SINK ALL DECK SCREWS TO INSURE NO SHARP EDGES FOR RUBBER FLOORING INSTALLATION.

IF PLATFORMS ARE CONSTRUCTED PRIOR TO TRAMPOLINE FRAME INSTALLATION ONLY TWO SIDES OF ANY ADJACENT WALLS MAY BE BUILT BEFOREHAND. CONTRACTOR NEEDS TO ACCOUNT FOR THIS IN CONSTRUCTION SCHEDULE.

Material Name	TEXT	Material Area
8\"/>		

MATERIAL AREAS PROVIDED ARE APPROXIMATE AND SHOULD BE VERIFIED BY THE CONTRACTOR.

LINE TYPE LEGEND

- 1\"/>
- 1\"/>

TRAMPOLINE PLATFORM FRAMING LAYOUT IS DIAGNOSTIC AND MAY NEED TO BE MODIFIED IN THE FIELD.

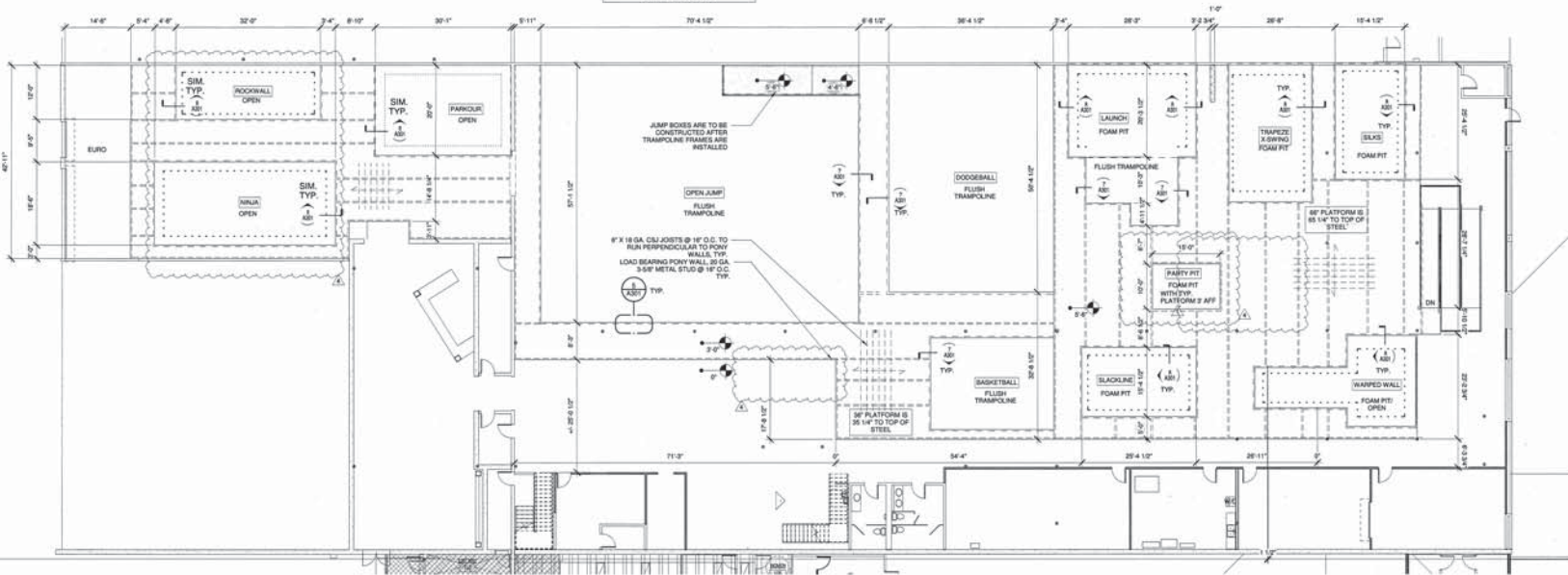

1 FIRST FLOOR PLAN
3/8\"/>

ERIC JON NIELSEN
ARCHITECT
1603 ROCK ST.
BENTONVILLE AR, 72712



PERMITTED TO SEAL OR CONTRACT ONLY FOR THE PROJECT, APPROVED BY THE ARCHITECT AND CONTRACTOR. DRAWING BY: ERIC NIELSEN ARCHITECT

CASAC - MOJODOJO
5400 DATE AVE. SACRAMENTO, CA

PROJECT NUMBER: 2015-0102
DRAWN BY: E.J.N.
APPROVED BY: E.J.N.
ISSUE DATE: 08-19-2016

REVISIONS
1. 10/14/16 REV
2. 10/14/16 REV

SHEET CONTROLLER:
FEB 24 2017
PLATFORM FRAMING PLAN

A300

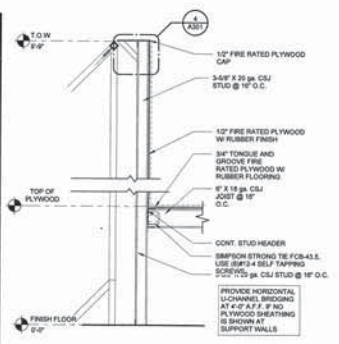

12 ANGLED WALL AT DECK
1 3/4\"/>

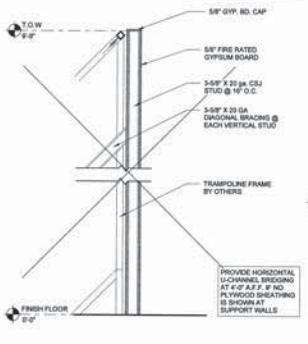

13 ANGLED TRAMPOLINE WALL SECTION
1 3/4\"/>

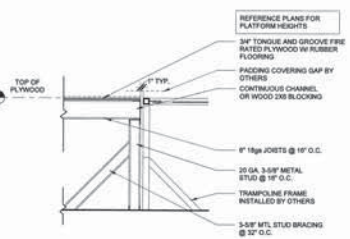

7 TRAMPOLINE TYPICAL WALL SECTION
1 3/4\"/>

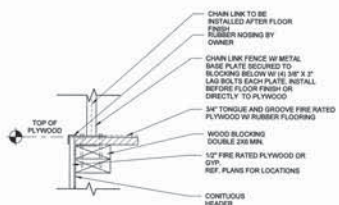

10 RAILING EDGE SECTION
1 3/4\"/>

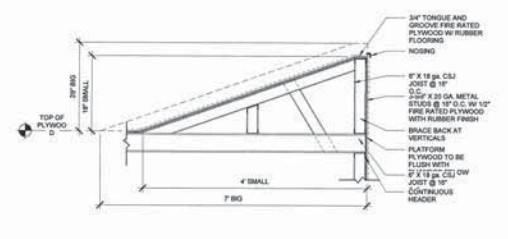

9 JUMP RAMP SECTION
1 3/4\"/>

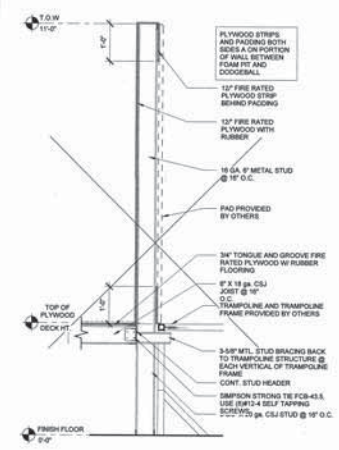

14 WALL BETWEEN DECK AND TRAMPOLINE
1 3/4\"/>

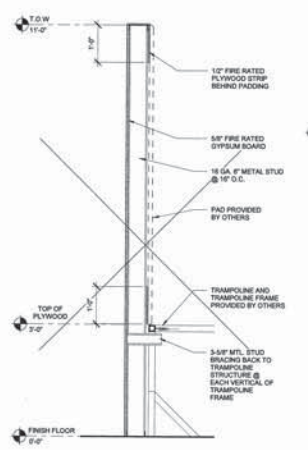

15 DECK SECTION
1 3/4\"/>

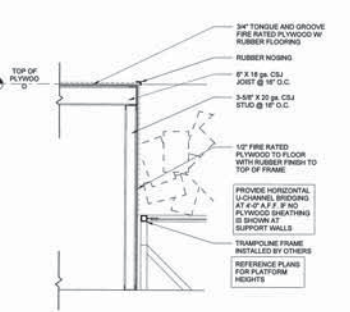

8 FOAM PIT TYPICAL WALL SECTION
1 3/4\"/>

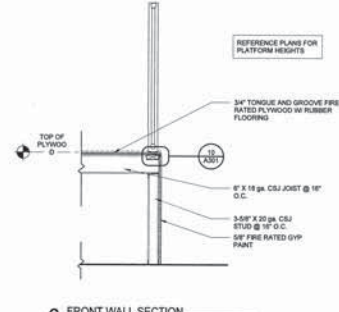

6 FRONT WALL SECTION
1 3/4\"/>

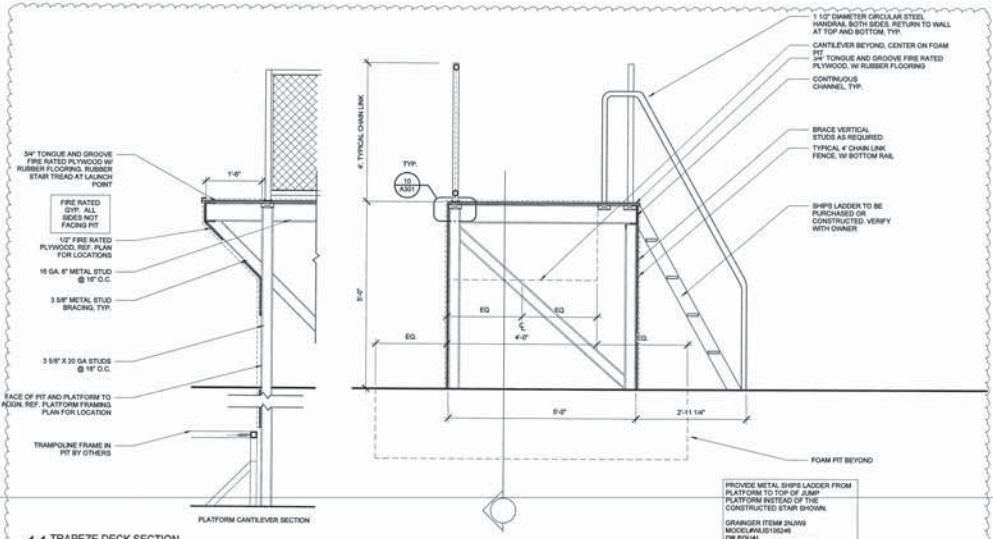

11 TRAPEZE DECK SECTION
1 3/4\"/>

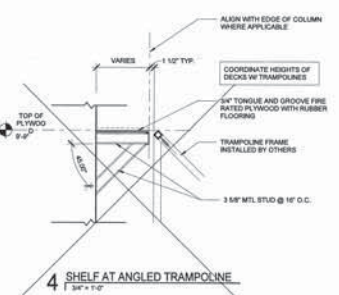

4 SHELF AT ANGLED TRAMPOLINE
1 3/4\"/>

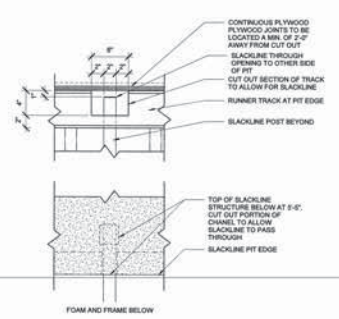

2 SLACKLINE FRAME COVER
1 1/2\"/>

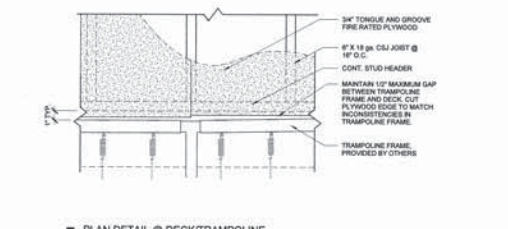

5 PLAN DETAIL @ DECK/TRAMPOLINE
1 1/2\"/>

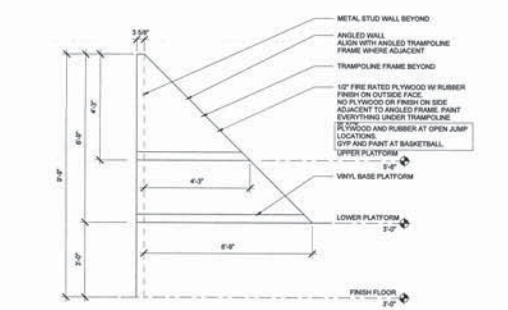

3 ANGLED WALL
1 1/2\"/>

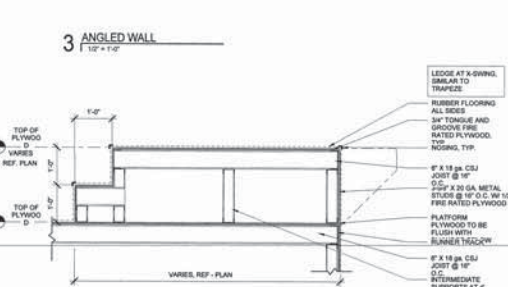

1 JUMP BOX SECTION
1 3/4\"/>

ERIC JON NIELSEN
ARCHITECT
1603 ROCK ST.
BENTONVILLE AR, 72712



08-19-2016

PERMITTED TO DESIGN OR
CONSTRUCT FOR THE PROJECT AND
FOR THE CITY OF SACRAMENTO, CA
DRAWING NO. 16-00000-0000
BY: ERIC JON NIELSEN

CASAC - MOJODOJO
5400 DATE AVE. SACRAMENTO, CA

PROJECT NUMBER: 2015-0102
DRAWN BY: E.J.N.
APPROVED BY: E.J.N.
ISSUE DATE: 08-19-2016

REVISIONS	DATE	DESCRIPTION
1	08-19-2016	ISSUE SET

SHEET CONTENTS:
JOB
FEB 24 2017
FRAMING DETAILS

A301

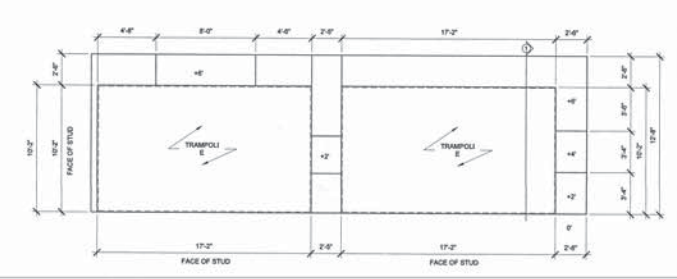
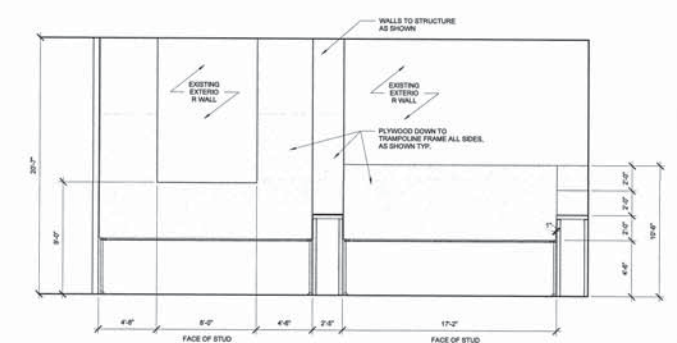
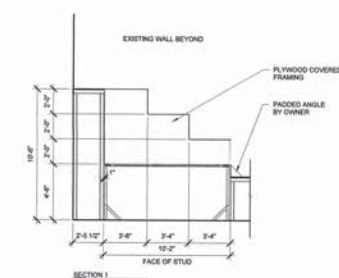
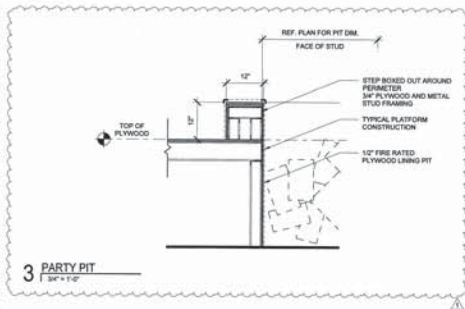
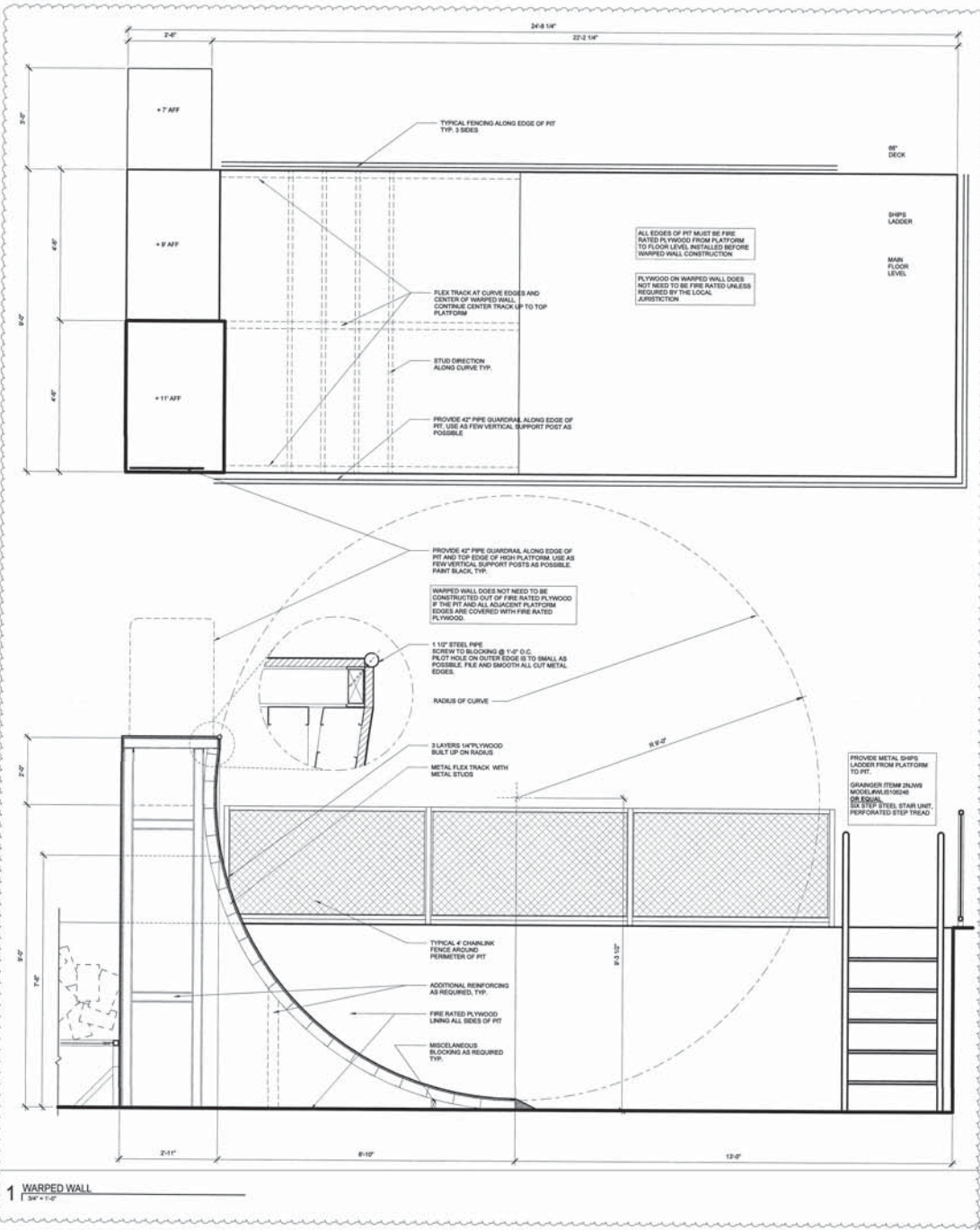

ERIC JON NIELSEN
ARCHITECT
1603 ROCK ST.
BENTONVILLE AR, 72712

TRAMPOLINE

08-19-2016

CASAC - MOJODOJO
5400 DATE AVE. SACRAMENTO, CA

PROJECT NUMBER: 2015-0102
DRAWN BY: E.J.N
APPROVED BY: E.J.N
ISSUE DATE: 08-19-2016

REVISIONS
1 DATE PRODUCTION
2 DATE PRODUCTION

SHEET CONTAINS 40/48

FEB 24 2017

FRAMING DETAILS

A302

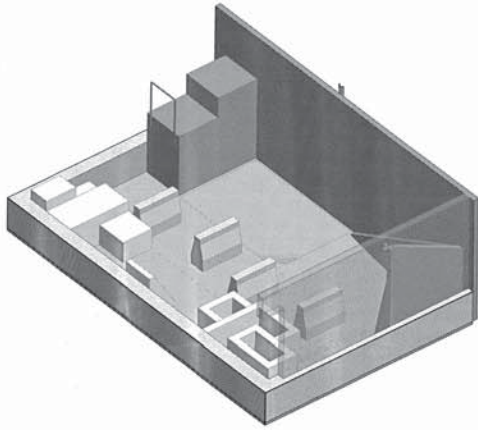

5 PARKOUR 3D TWO

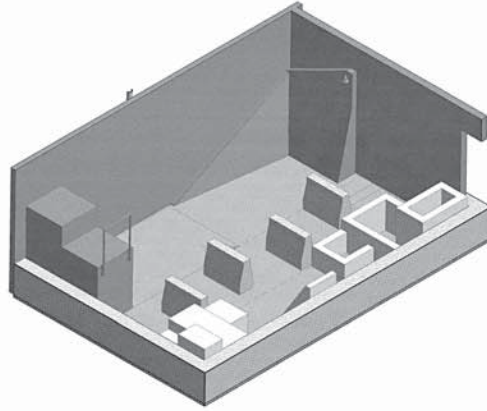

4 PARKOUR 3D ONE

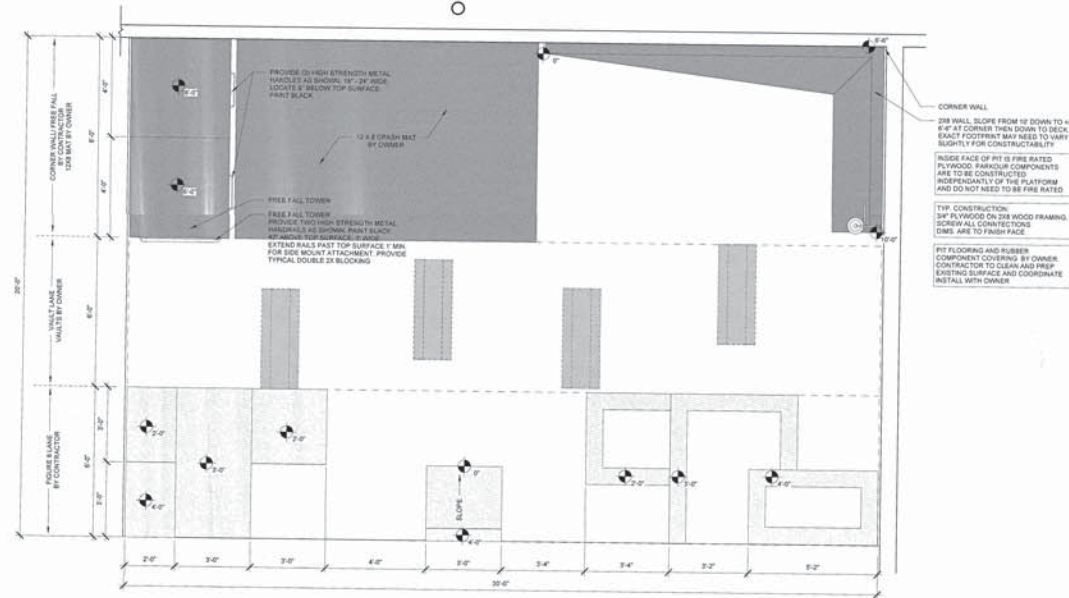

3 PARKOUR
12' x 12'

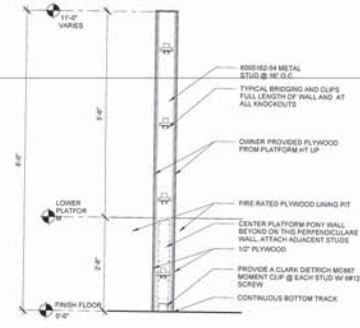

2 ROCK WALL PERPENDICULAR
34" x 12"

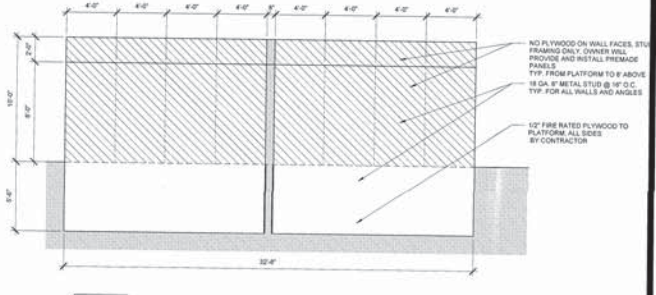
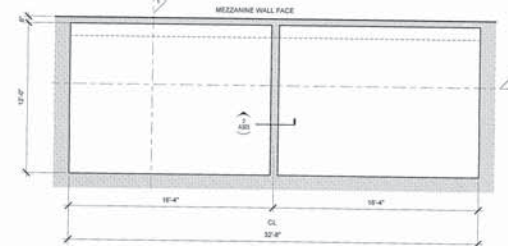
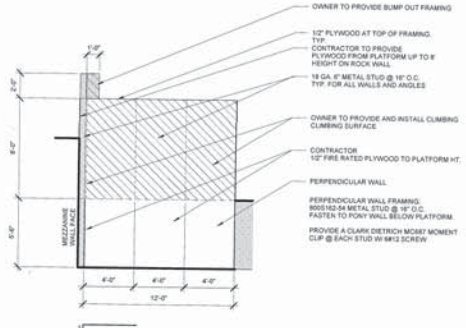

1 ROCKWALL
18' x 12'

DEFERRED SUBMITTAL
 Calculations and Drawings for
Rock wall
 Shall be submitted to the Building Inspection Division (BID).
 No deferred item shall be installed until approved by BID.

ERIC JON NIELSEN
 ARCHITECT
 1603 ROCK ST.
 BENTONVILLE AR, 72712

T M G
 THE MCCLAIN GROUP

CASAC - MOJODOJO
 5400 DATE AVE. SACRAMENTO, CA

PROJECT NUMBER: 2015-0102
 DRAWN BY: E.J.N.
 APPROVED BY: E.J.N.
 ISSUE DATE: 06-19-2016

REVISIONS
 1 2/23/16 ADDITION

SHEET CONTENTS

JOB FRAMING DETAILS
 OCT 28 2006

A303

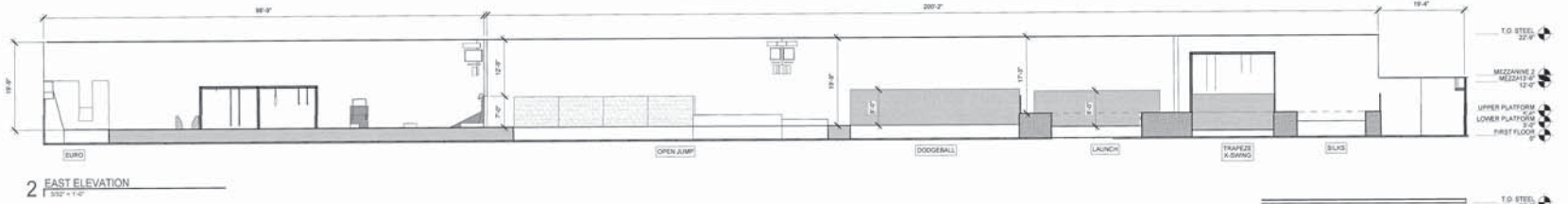

2 EAST ELEVATION
1/32" = 1'-0"

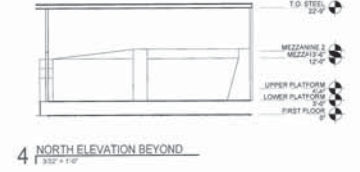

4 NORTH ELEVATION BEYOND
1/32" = 1'-0"

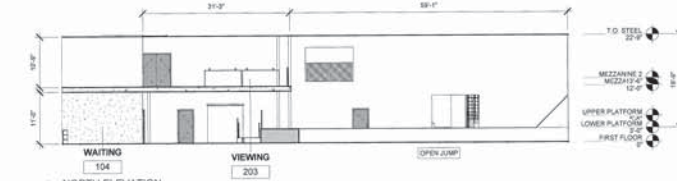

3 NORTH ELEVATION
1/32" = 1'-0"

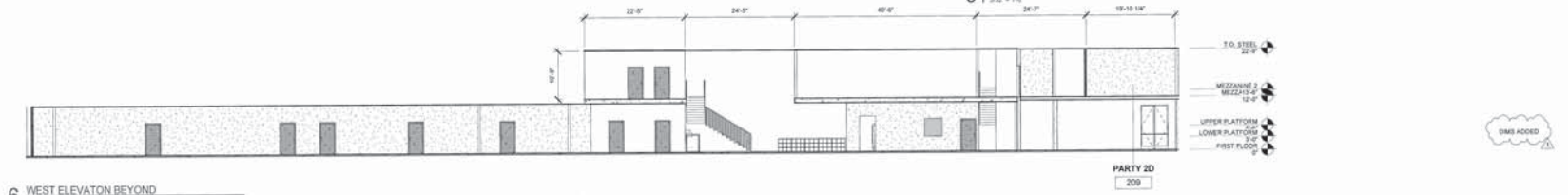

6 WEST ELEVATION BEYOND
1/32" = 1'-0"

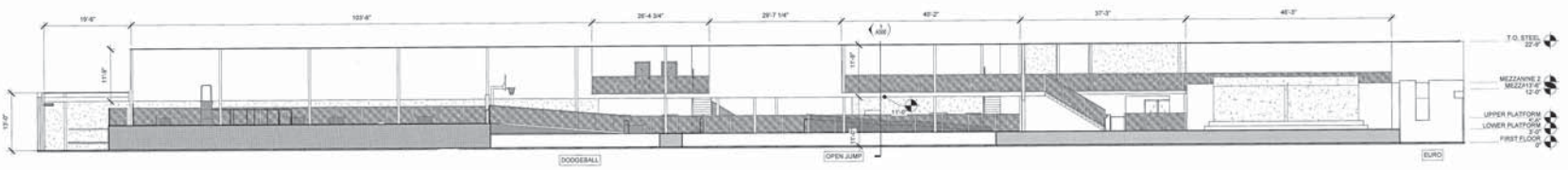

5 WEST ELEVATION
1/32" = 1'-0"

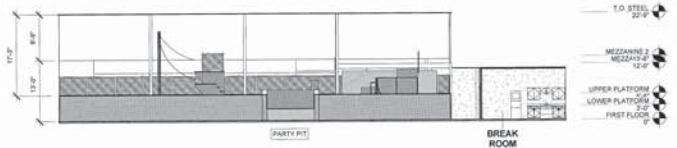

7 SOUTH ELEVATION
1/32" = 1'-0"

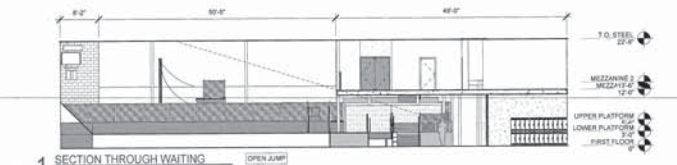

1 SECTION THROUGH WAITING
1/32" = 1'-0"

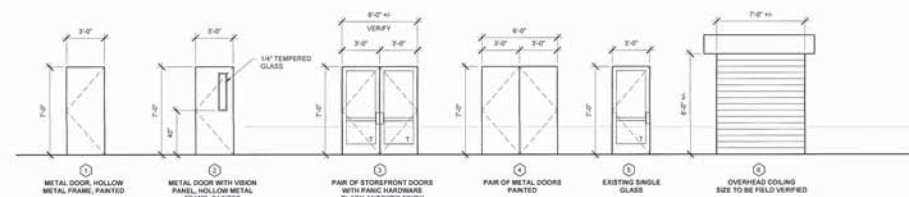

DOOR TYPES
1/4" = 1'-0"

DOOR SCHEDULE EXISTING/MODIFIED			
MARK	DOOR TYPE	HARDWARE SET	NOTES
102 B			NOTE 1
103 B			
104			
105			
106			
108 A			OVERHEAD DOOR, NOTE 2
108 B			OVERHEAD DOOR, NOTE 2
111 A			NOTE 1
111 B			NOTE 1
115			NOTE 1
134			CUT IN VISION PANEL, MATCH MODEL, SPECIFIED IN HARDWARE SCHEDULE
135			CUT IN VISION PANEL, MATCH MODEL, SPECIFIED IN HARDWARE SCHEDULE
207			CUT IN VISION PANEL, MATCH MODEL, SPECIFIED IN HARDWARE SCHEDULE
208			CUT IN VISION PANEL, MATCH MODEL, SPECIFIED IN HARDWARE SCHEDULE

GENERAL DOOR NOTES
 1. VERIFY ALL EXISTING DOORS GO TO VENERY WORKING CONDITION OF DOORS AND HARDWARE.
 2. PAINT DOORS AND FRAME GLOSS FT-2 BLACK.

DOOR NOTES
 1. VERIFY DOOR IS SELF-CLOSING AND HAS PANIC HARDWARE IN ACCORDANCE WITH LOCAL CODES AND IS IN WORKING CONDITION. IF NOT, INSTALL HARDWARE AS SPECIFIED BELOW TO BRING UP TO CODE.
 2. LOCK DOOR IN CLOSED POSITION, REMOVE ANY ASSOCIATED HARDWARE AND TRACKS.

DOOR SCHEDULE NEW			
MARK	DOOR TYPE	HARDWARE SET	NOTES
102 A	1	HS	
103 A	1	HS	
107 A	2	HS	
108	2	HS	
109 A	2	HS	
109 B	4	HS	
111 A	2	HS	
111 B	6	HS	OVERHEAD DOOR
111 C	1	HS	
131	2	HS	
133	2	HS	
203	4	HS	
204	1	HS	
204 A	1	HS	
205	1	HS	

DOOR & HARDWARE NOTES		DOOR HARDWARE	
1	DRAWERS MOUNTED ON WALL. PAINT ROOM NUMBERS/GRAFICS ON DOORS. COORDINATE WITH OWNER AND HAVE ALL DOORS READY WHEN MOUNTING IS SCHEDULED TO BE ON SITE. NOT USED IF THERE IS A SIGNIFICANT SAVINGS. PROVIDE OWNER WITH A PRICE ALTERNATE FOR 3 HINGE DOORS.	1	EX CLOSER 1000 WITH 1/2"
2	DO NOT USE IF THERE IS A SIGNIFICANT SAVINGS. PROVIDE OWNER WITH A PRICE ALTERNATE FOR 3 HINGE DOORS.	2	EX HINGE 4 1/2" X 4 1/2" STD. BRITTS HANGER
3	DO NOT USE IF THERE IS A SIGNIFICANT SAVINGS. PROVIDE OWNER WITH A PRICE ALTERNATE FOR 3 HINGE DOORS.	3	EX CLOSER 4111 INCL. ALUM. LCN
4	DO NOT USE IF THERE IS A SIGNIFICANT SAVINGS. PROVIDE OWNER WITH A PRICE ALTERNATE FOR 3 HINGE DOORS.	4	EX PANIC 89100LD BY SPIN V. DUMIN
5	DO NOT USE IF THERE IS A SIGNIFICANT SAVINGS. PROVIDE OWNER WITH A PRICE ALTERNATE FOR 3 HINGE DOORS.	5	EX 18M BRKT. 10000 V. DUMIN
6	DO NOT USE IF THERE IS A SIGNIFICANT SAVINGS. PROVIDE OWNER WITH A PRICE ALTERNATE FOR 3 HINGE DOORS.	6	EX EXIT ALARM EX2000 FLUSH DE TEX
7	DO NOT USE IF THERE IS A SIGNIFICANT SAVINGS. PROVIDE OWNER WITH A PRICE ALTERNATE FOR 3 HINGE DOORS.	7	EX LOCK GUARD FLPTED 1000 100-10
8	DO NOT USE IF THERE IS A SIGNIFICANT SAVINGS. PROVIDE OWNER WITH A PRICE ALTERNATE FOR 3 HINGE DOORS.	8	EX WEATHER STRIP 100 100 100 100
9	DO NOT USE IF THERE IS A SIGNIFICANT SAVINGS. PROVIDE OWNER WITH A PRICE ALTERNATE FOR 3 HINGE DOORS.	9	EX HINGE 1000 100 100 100
10	DO NOT USE IF THERE IS A SIGNIFICANT SAVINGS. PROVIDE OWNER WITH A PRICE ALTERNATE FOR 3 HINGE DOORS.	10	EX HINGE 1000 100 100 100
11	DO NOT USE IF THERE IS A SIGNIFICANT SAVINGS. PROVIDE OWNER WITH A PRICE ALTERNATE FOR 3 HINGE DOORS.	11	EX HINGE 1000 100 100 100
12	DO NOT USE IF THERE IS A SIGNIFICANT SAVINGS. PROVIDE OWNER WITH A PRICE ALTERNATE FOR 3 HINGE DOORS.	12	EX HINGE 1000 100 100 100
13	DO NOT USE IF THERE IS A SIGNIFICANT SAVINGS. PROVIDE OWNER WITH A PRICE ALTERNATE FOR 3 HINGE DOORS.	13	EX HINGE 1000 100 100 100
14	DO NOT USE IF THERE IS A SIGNIFICANT SAVINGS. PROVIDE OWNER WITH A PRICE ALTERNATE FOR 3 HINGE DOORS.	14	EX HINGE 1000 100 100 100
15	DO NOT USE IF THERE IS A SIGNIFICANT SAVINGS. PROVIDE OWNER WITH A PRICE ALTERNATE FOR 3 HINGE DOORS.	15	EX HINGE 1000 100 100 100
16	DO NOT USE IF THERE IS A SIGNIFICANT SAVINGS. PROVIDE OWNER WITH A PRICE ALTERNATE FOR 3 HINGE DOORS.	16	EX HINGE 1000 100 100 100
17	DO NOT USE IF THERE IS A SIGNIFICANT SAVINGS. PROVIDE OWNER WITH A PRICE ALTERNATE FOR 3 HINGE DOORS.	17	EX HINGE 1000 100 100 100
18	DO NOT USE IF THERE IS A SIGNIFICANT SAVINGS. PROVIDE OWNER WITH A PRICE ALTERNATE FOR 3 HINGE DOORS.	18	EX HINGE 1000 100 100 100
19	DO NOT USE IF THERE IS A SIGNIFICANT SAVINGS. PROVIDE OWNER WITH A PRICE ALTERNATE FOR 3 HINGE DOORS.	19	EX HINGE 1000 100 100 100
20	DO NOT USE IF THERE IS A SIGNIFICANT SAVINGS. PROVIDE OWNER WITH A PRICE ALTERNATE FOR 3 HINGE DOORS.	20	EX HINGE 1000 100 100 100
21	DO NOT USE IF THERE IS A SIGNIFICANT SAVINGS. PROVIDE OWNER WITH A PRICE ALTERNATE FOR 3 HINGE DOORS.	21	EX HINGE 1000 100 100 100
22	DO NOT USE IF THERE IS A SIGNIFICANT SAVINGS. PROVIDE OWNER WITH A PRICE ALTERNATE FOR 3 HINGE DOORS.	22	EX HINGE 1000 100 100 100
23	DO NOT USE IF THERE IS A SIGNIFICANT SAVINGS. PROVIDE OWNER WITH A PRICE ALTERNATE FOR 3 HINGE DOORS.	23	EX HINGE 1000 100 100 100
24	DO NOT USE IF THERE IS A SIGNIFICANT SAVINGS. PROVIDE OWNER WITH A PRICE ALTERNATE FOR 3 HINGE DOORS.	24	EX HINGE 1000 100 100 100
25	DO NOT USE IF THERE IS A SIGNIFICANT SAVINGS. PROVIDE OWNER WITH A PRICE ALTERNATE FOR 3 HINGE DOORS.	25	EX HINGE 1000 100 100 100
26	DO NOT USE IF THERE IS A SIGNIFICANT SAVINGS. PROVIDE OWNER WITH A PRICE ALTERNATE FOR 3 HINGE DOORS.	26	EX HINGE 1000 100 100 100
27	DO NOT USE IF THERE IS A SIGNIFICANT SAVINGS. PROVIDE OWNER WITH A PRICE ALTERNATE FOR 3 HINGE DOORS.	27	EX HINGE 1000 100 100 100
28	DO NOT USE IF THERE IS A SIGNIFICANT SAVINGS. PROVIDE OWNER WITH A PRICE ALTERNATE FOR 3 HINGE DOORS.	28	EX HINGE 1000 100 100 100
29	DO NOT USE IF THERE IS A SIGNIFICANT SAVINGS. PROVIDE OWNER WITH A PRICE ALTERNATE FOR 3 HINGE DOORS.	29	EX HINGE 1000 100 100 100
30	DO NOT USE IF THERE IS A SIGNIFICANT SAVINGS. PROVIDE OWNER WITH A PRICE ALTERNATE FOR 3 HINGE DOORS.	30	EX HINGE 1000 100 100 100

PROJECT NUMBER: 2015-0102
 DRAWN BY: EJM
 APPROVED BY: EJM
 ISSUE DATE: 08-19-2016
 REVISIONS:
 1. DIM. CORRECTIONS

SHEET CONTENTS:

DOOR SCHEDULE HARDWARE AND FRAMES

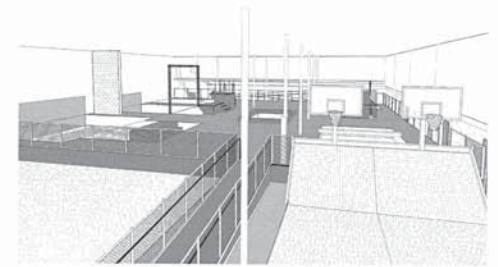
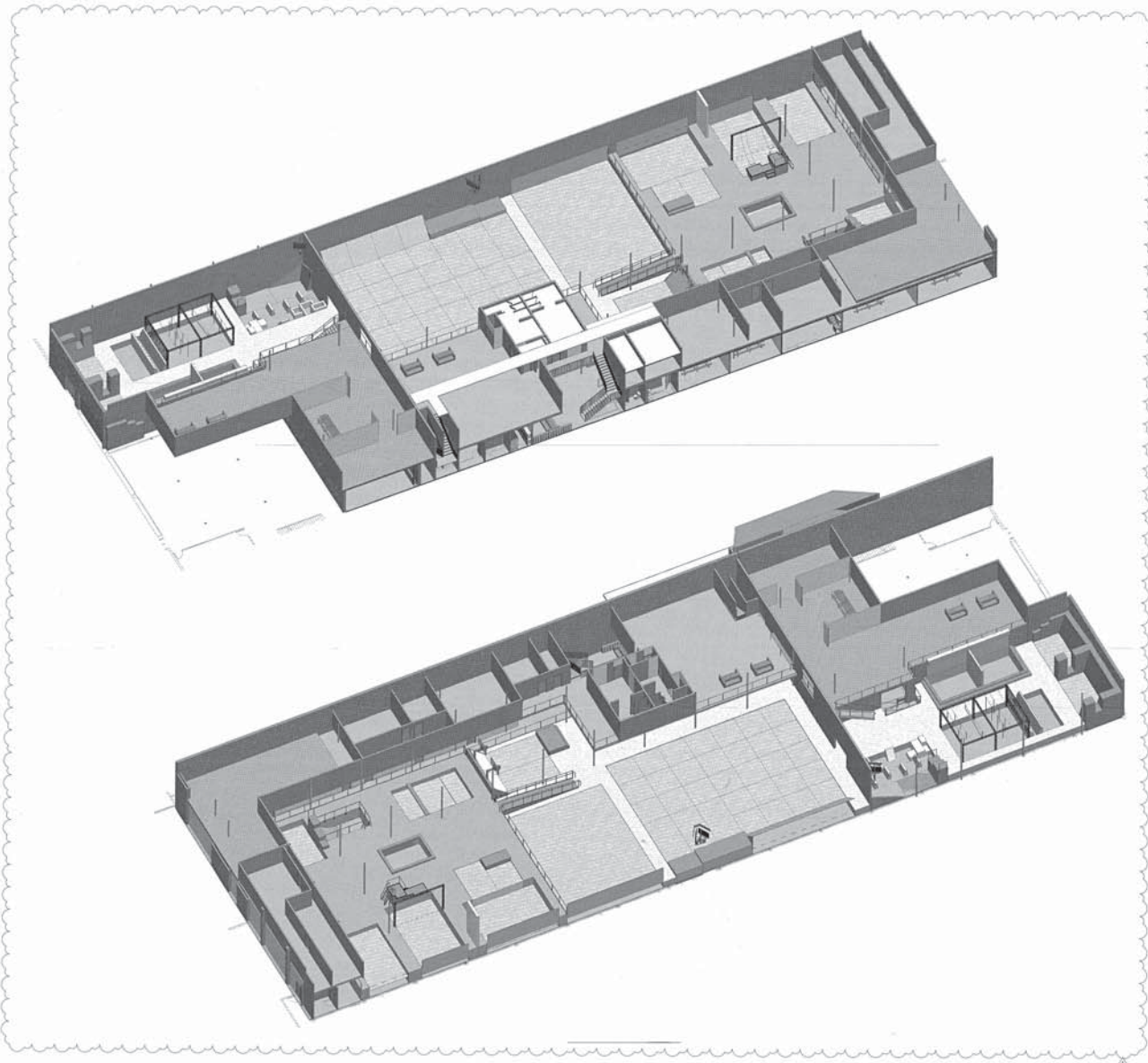

5 3D FROM TRAPEZE

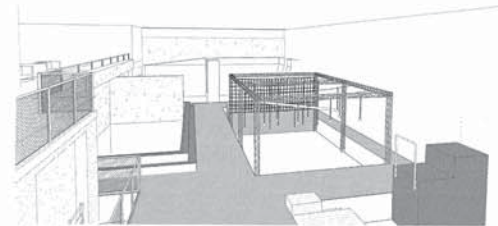

4 3D NINJA

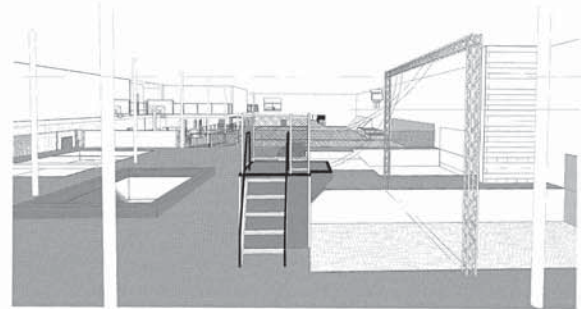

6 3D MEZZANINE VIEWING

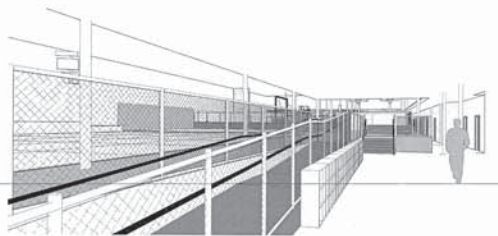

3 3D WAITING

ERIC JON NIELSEN
ARCHITECT
1603 ROCK ST.
BENTONVILLE AR, 72712



CASAC - MOJODOJO
5400 DATE AVE. SACRAMENTO, CA

PROJECT NUMBER: 2015-0102

DRAWN BY: E.J.N.

APPROVED BY: E.J.N.

ISSUE DATE: 08-19-2016

REVISIONS	DATE	DESCRIPTION
1	08-19-2016	ISSUE FOR PERMITS

SHEET CONTENTS:

PERSPECTIVES AND
3D VIEWS
OCT 8 & 2016

A700

PLATFORM FRAMING:
 Steel Joists 5.5 CS 1.625 x 0.57 or Equivalent @ 16" O.C.
 Maximum Span 8'-0". Steel Studs 3.5 CS 1.625 x 0.35 or
 Equivalent @ 16" O.C. Located directly beneath Joists.
 Top and Btm Tracks 3.5 CU 1.25 x 0.35 or Equivalent
 sheathing in 3/4" T&G Fire Rated Plywood.

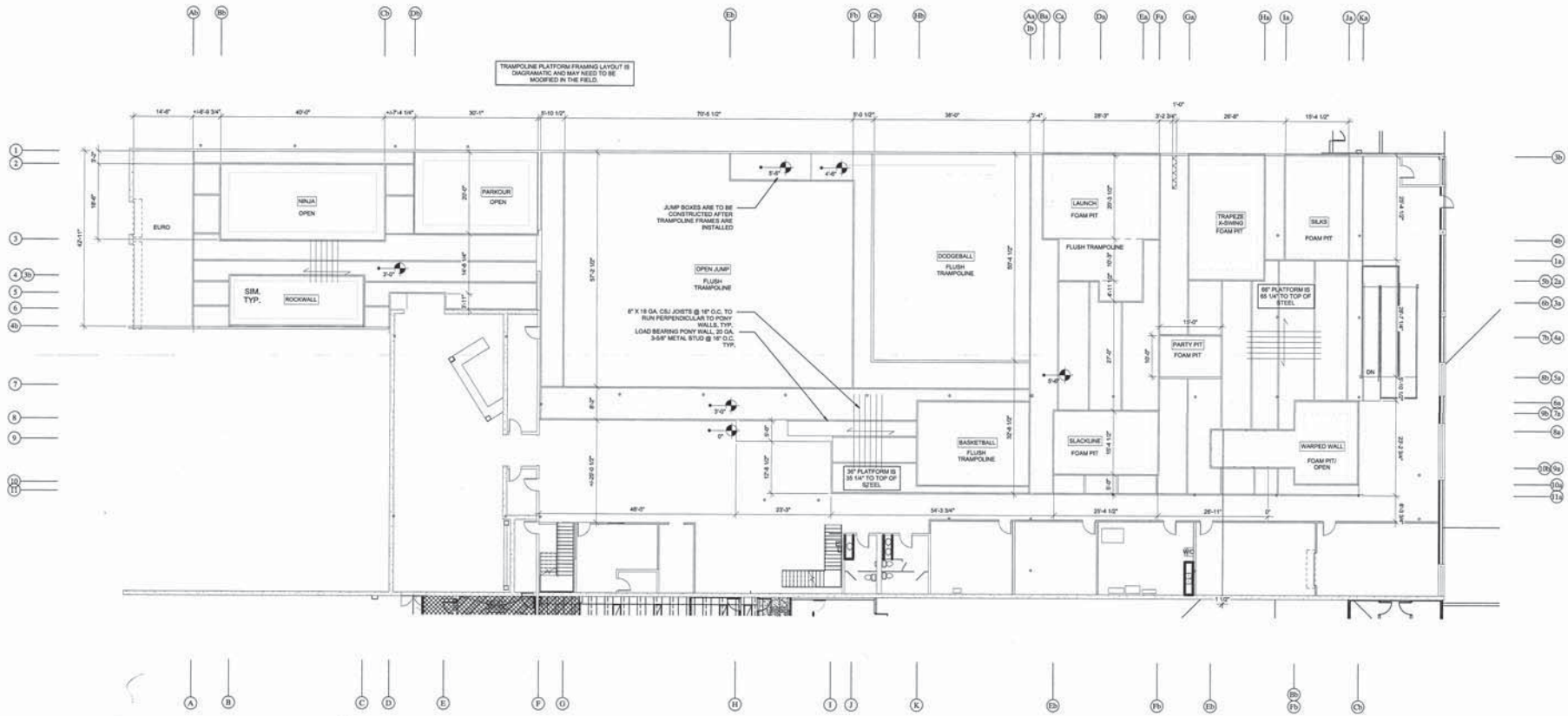
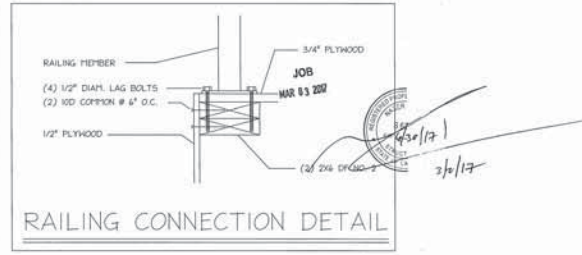

ISSUE

1	1/6/17	30x42" Steel
2		
3		
4		
5		
6		
7		
8		
9		
10		
11		

WORK DATE DESCRIPTION

PROJECT NO: 2016-033

DRAWN BY: E.L.

CHECKED BY: D.S.

APPROVED BY: N.S.S.

SCALE: 3/32" = 1'-0"

PLATINUM
Engineering Solutions, Inc.
 Commercial Industrial Residential Services

1615 West Chester Blvd
 Suite 100
 Sacramento, CA 95834
 Tel: 916-486-8888
 Fax: 916-486-8889
 www.platinum-es.com

PLATINUM ENGINEERING SOLUTIONS, INC.
 IS AN EQUAL OPPORTUNITY AFFIRMATIVE ACTION EMPLOYER.
 ALL OTHER PROJECTS ARE SUBJECT TO THE SAME.
 THESE PLANS AND ALL OTHER INFORMATION CONTAINED
 HEREIN ARE THE PROPERTY OF PLATINUM ENGINEERING
 SOLUTIONS, INC. AND ARE NOT TO BE REPRODUCED,
 COPIED OR USED IN ANY FORM OR MANNER
 WITHOUT THE WRITTEN PERMISSION OF PLATINUM
 ENGINEERING SOLUTIONS, INC. ANY REUSE OF
 THESE PLANS WITHOUT THEIR APPROVAL IS STRICTLY
 PROHIBITED AND SUBJECT TO PENALTY.

IN THE EVENT OF UNAUTHORIZED REUSE OF THESE
 PLANS BY A THIRD PARTY, THE THIRD PARTY WILL
 BE RESPONSIBLE FOR OBTAINING THE WRITTEN
 PERMISSION OF PLATINUM ENGINEERING SOLUTIONS, INC.
 AND SHALL BE RESPONSIBLE FOR OBTAINING THE WRITTEN
 PERMISSION OF PLATINUM ENGINEERING SOLUTIONS, INC.



JOB
 MAR 03 2007

BRACE TYPE A:
 Cross Framing Strut Steel 3.5 CS 1.625 x 0.35 Attached to Stud and Joist using (3) Tech Screws or Equivalent, TYP. Below Brace End, Provide (2) 0.177 D Shop Pins or Equivalent into Btm Plate.

BRACE TYPE B:
 Diagonal Brace Strut Steel 3.5 CS 1.625 x 0.35 Attached to Top & Btm Plates and (4) Studs using (2) #10 Tech Screws or Equivalent at each Connection. Below Brace End, Provide (2) 0.177 D Shop Pins or Equivalent into Btm Plate.

PLATFORM FRAMING:
 Steel Joists 5.5 CS 1.625 x 0.57 or Equivalent @ 16" O.C. Maximum Span 8'-0". Steel Studs 3.5 CS 1.625 x 0.35 or Equivalent @ 16" O.C. Located directly beneath Joists. Top and Btm Tracks 3.5 CU 1.25 x 0.35 or Equivalent sheathing in 3/4" T&G Fire Rated Plywood.

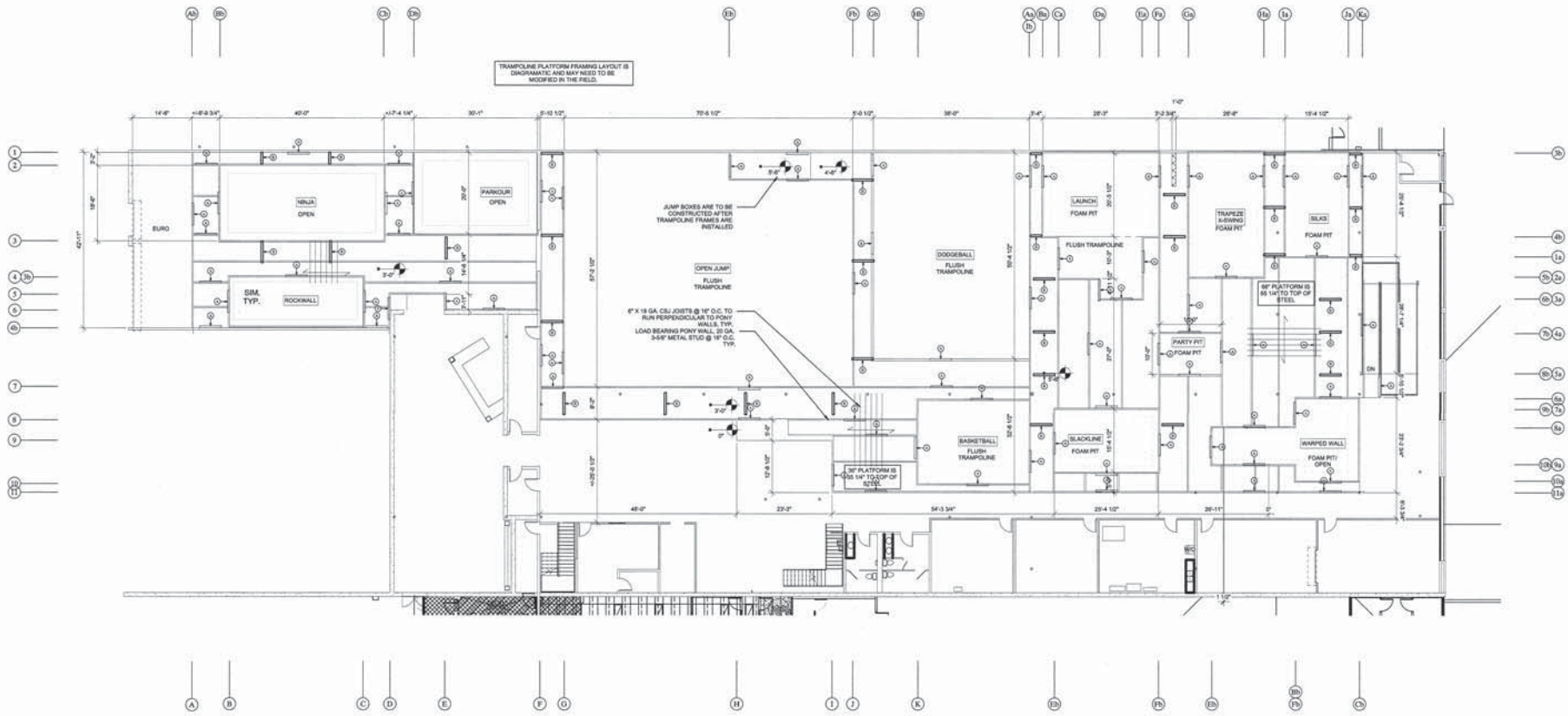

PROPOSED PROJECT
 CASAC MOJODOJO
 TRAMPOLINE BUILDING
 CF FRAMING LAYOUT
 5400 Date Ave
 Sacramento, CA 95841

PLANS PREPARED FOR
 Nielsen Architecture
 1003 Rock Blf.
 Bensonville, AR 72712

DATE
 BUILDING DEPT.
 SUBMITTAL
 1-6-17

SCALE
 1/8" = 1'-0" 3/4" = 1'-0"

PROJECT NO.: 2016-533
 DRAWN BY: S.L.
 CHECKED BY: S.R.
 APPROVED BY: N.S.S.
 SCALE: 3/32" = 1'-0"

ENGINEER OF RECORD
PLATINUM
 Engineering Solutions, Inc.
 Commercial/Industrial/Residential/Trusses

PLATINUM ENGINEERING SOLUTIONS, INC. COMPLETELY ENDORSES ITS LICENSED ENGINEER AND ALL OTHER PROPERTY RIGHTS IN THESE PLANS. THESE PLANS ARE NOT TO BE REPRODUCED, COPIED, OR TRANSMITTED IN ANY FORM OR BY ANY MEANS, ELECTRONIC OR MECHANICAL, INCLUDING PHOTOCOPYING, RECORDING, OR BY ANY INFORMATION STORAGE AND RETRIEVAL SYSTEM, WITHOUT THE WRITTEN PERMISSION AND CONSENT OF PLATINUM ENGINEERING SOLUTIONS, INC.

IN THE EVENT OF UNAUTHORIZED USE OF THESE PLANS BY A THIRD PARTY, THE USER SHALL HOLD PLATINUM ENGINEERING SOLUTIONS, INC. HARMLESS AND SHALL WAIVE THE FEDERAL JURISDICTION OF PLATINUM ENGINEERING SOLUTIONS, INC. COURT.

DATE: 3/1/17

JOB
 MAR 03 2017

Brace Layout
 i-2

NOTE:
 HVAC UNITS SHALL BE PLACED WITHIN 12.5 FEET FROM THE POST.
 CONTRACTORS ARE TO FIELD VERIFY LOCATIONS OF MECHANICAL
 UNITS BEFORE WORK IS TO BE CONDUCTED. THESE DRAWINGS ARE
 FOR ILLUSTRATION PURPOSES TO SHOW THE PROPOSED LOCATION
 OF MECHANICAL UNITS IN RELATION TO ROOF FRAMING MEMBERS.

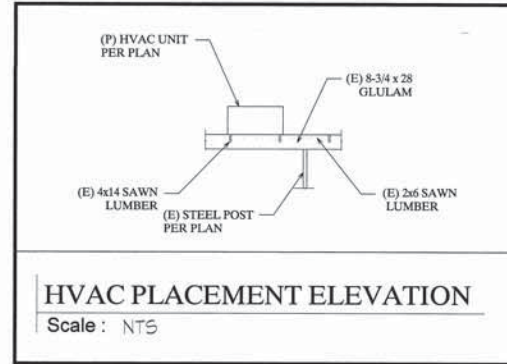

HVAC PLACEMENT ELEVATION

Scale: NTS

PROPOSED PROJECT
 CASAC MOJODOJO
 TRAMPOLINE BUILDING
 CF FRAMING LAYOUT
 5400 Date Ave
 Sacramento, CA 95841

PLANS PREPARED FOR
 Nielsen Architecture
 1803 Rock ST.
 Bentonville, AR, 72712

DATE
 BUILDING DEPT.
 SUBMITTAL
 1-6-17

ISSUE	DATE	DESCRIPTION
1	1/6/17	3042' Sheet

PROJECT NO.: 2016-5338
 DRAWN BY: S.L.
 CHECKED BY: E.S.
 APPROVED BY: K.S.L.
 SCALE: 3/32" = 1'-0"

ENGINEER OF RECORD
PLATINUM
 Engineering Solutions, Inc.
 18000 E. Highway 99, Suite 100
 Aurora, CO 80012
 Tel: 303.455.4400
 Fax: 303.455.4401
 www.platinum-engineering.com

PLATINUM ENGINEERING SOLUTIONS, INC. EXPRESSLY DISCLAIMS ITS DESIGN OR PROFESSIONAL LIABILITY IN ANY MANNER. THESE PLANS ARE NOT TO BE REPRODUCED, COPIED, OR OTHERWISE USED IN ANY MANNER WITHOUT THE WRITTEN PERMISSION AND SIGNATURE OF PLATINUM ENGINEERING SOLUTIONS, INC.



DATE
 SHEET
 HVAC
 Layout

JOB
 MAR 03 2017

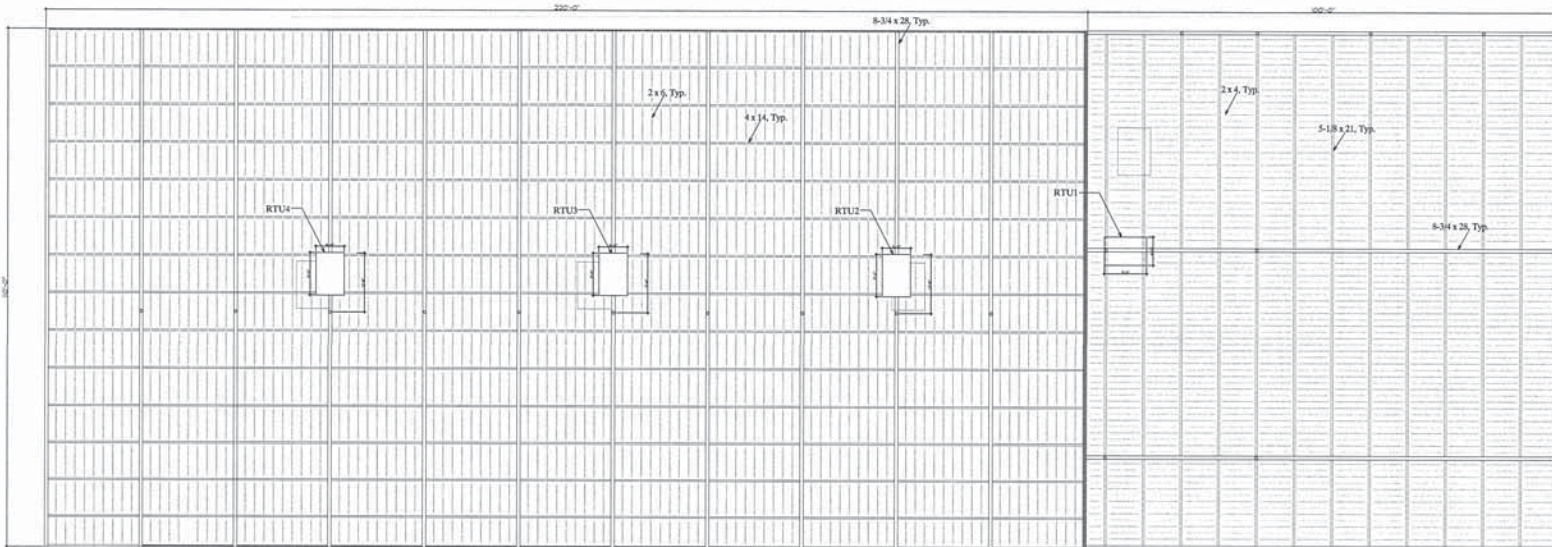

HVAC UNITS ON ROOF FRAMING

Scale: NTS

RTU1	12.5 TONS	1978 LBS	5000 CFM
RTU2	12.5 TONS	1978 LBS	5000 CFM
RTU3	12.5 TONS	1978 LBS	5000 CFM
RTU4	12.5 TONS	1978 LBS	5000 CFM



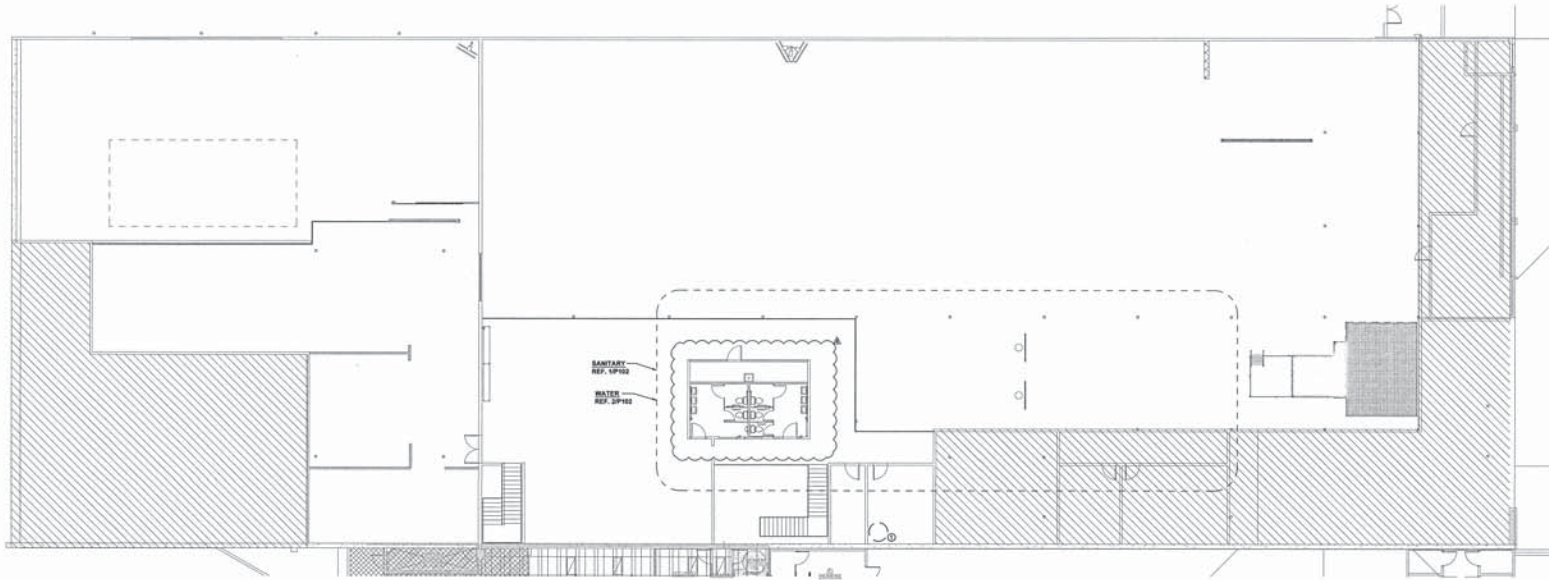

② OVERALL MEZZANINE LEVEL PLUMBING PLAN
3/22-11-07

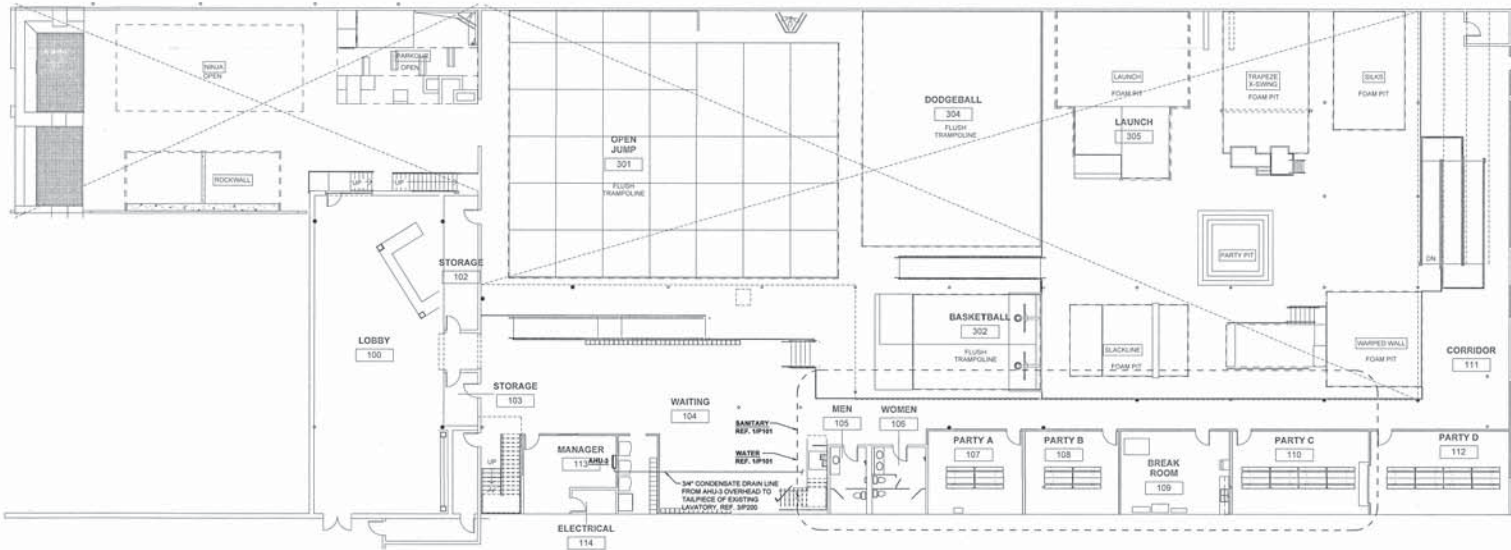

① OVERALL FRIST FLOOR PLUMBING PLAN
3/22-11-07

- PLUMBING NOTES**
- EXISTING WATER HEATER IN ROOM TO BE REUSED. VERIFY EXACT LOCATION. NOTIFY OWNER OF ANY NEEDED REPAIRS.
- SPRINKLER NOTES**
- PROTECT THE BUILDING BY MET PIPE SPRINKLER SYSTEM IN ACCORDANCE WITH SPECIFICATIONS, NATIONAL FIRE CODES, AND THE LOCAL FIRE MARSHAL.
 - THE FIRE PROTECTION SYSTEM MATERIALS AND INSTALLATION SHALL COMPLY WITH NFPA 13 STATE AND LOCAL CODES. BASE SYSTEM DESIGN UPON WATER FLOW TEST READINGS. PROVIDE PRESSURE SHUT OFF VALVES (COST), BACKFLOW PREVENTER, FIRE DEPARTMENT CONNECTIONS, SUPERVISORY FLOW, AND TAMPER SWITCHES AS REQUIRED AND IN LOCATION AS DIRECTED BY LOCAL AIA.
 - LIGHTING, DUCTWORK, AND POWER DROP LOCATIONS TAKE PRECEDENCE OVER FIRE PROTECTION LINES AND SPRINKLER HEAD LOCATIONS. COORDINATE WITH MECHANICAL AND ELECTRICAL CONTRACTORS.
 - PROVIDE FIRE SPRINKLER DRAWINGS AND CALCULATIONS. HIRE A PROFESSIONAL ENGINEER SEAL DRAWINGS AND CALCULATIONS WHERE REQUIRED BY AIA.
 - ROOMY SPRINKLER SYSTEM FOR NEW LAYOUT PER APPLICABLE CODES. INSTALL PENDANT TYPE HEADS FOR OPEN CEILING AND FULLY RECESSED TYPE HEADS FOR SOFFITS. COVER PLATE COLOR TO MATCH FINISH SURFACE COLOR.
 - CONTRACTOR TO PROVIDE COMPLETE SYSTEM INCLUDING DESIGN AND PERMITS.

ERIC JON NIELSEN ARCHITECT
1603 ROCK ST.
BENTONVILLE AR, 72712

CORE STATES
REGISTERED ARCHITECT
STATE OF ARIZONA
NO. 10000

CASAC - MOJODOJO
540 DATE AVE. SACRAMENTO, CA

PROJECT NUMBER: 2015-0102
DRAWN BY: JPN
APPROVED BY: JPN
ISSUE DATE: 06-13-2016

REVISIONS

NO.	DATE	DESCRIPTION
1		
2		
3		
4		
5		
6		
7		
8		
9		
10		

ISSUED (CONTRACTOR)
FEB 24 2017

OVERALL PLUMBING JOB #
MAR 02 2017

P100

W 3/21/17

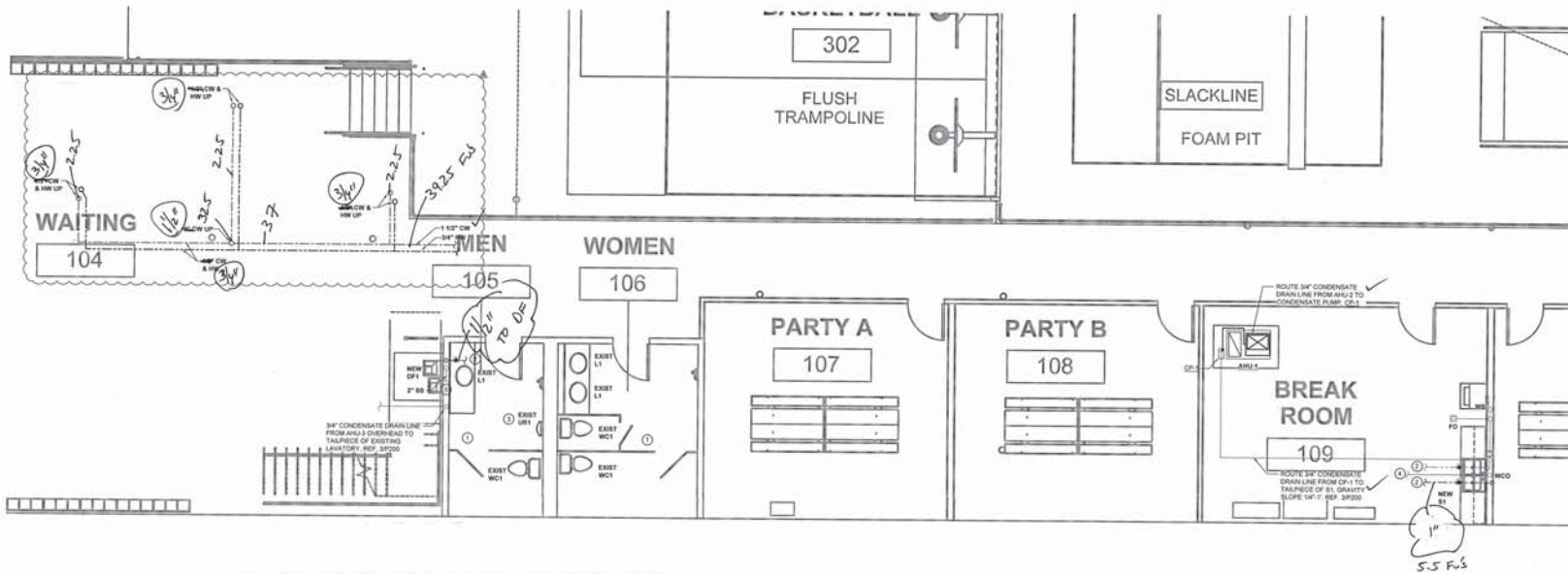

1 ENLARGED FIRST FLOOR PLUMBING PLAN
1/4"=1'-0"

© PLUMBING NOTES

- CLEAN AND REFURBISH ALL EXISTING TO REMAIN FIXTURES TO LIKE NEW CONDITION. REPLACE ALL EXISTING TOILET SEATS WITH NEW OPEN FRONT SEATS. COLOR TO MATCH.
- CONNECT TO EXISTING 1" OR LARGER COLD AND/OR HOT WATER BRING SERVING FIRST FLOOR RESTROOMS. PROVIDE SHUT OFF VALVES AT POINT OF CONNECTION. FIELD VERIFY EXACT POINT #F CONNECTION AND EXISTING LINE SIZES.
- REPLACE FLUSH VALVES ON URINALS WITH BLOW ROYAL 111 SMOOTH 1/2" SHOFF FLUSHMETER OR SIMILAR.
- CONNECT TO NEAREST EXISTING 2" OR GREATER SANITARY SEWER LINE. ROUTE UNDER SLAB.
- CONNECT TO NEAREST EXISTING 2" OR GREATER SANITARY SEWER LINE. ROUTE IN WALL.

PLUMBING SYMBOLS

SS	SANITARY SEWER
-----	DOMESTIC COLD WATER
-----	DOMESTIC HOT WATER
-----	DOMESTIC HOT WATER RETURN
○	NATURAL GAS
CD	CONDENSATE DRAIN
---	PLUMBING VENT
+	UNION
⌋	ELBOW - TURNED DOWN
⌋	ELBOW - TURNED UP
⌋	TEE - TURNED DOWN
⌋	TEE - TURNED UP
⊕	BALL VALVE
⊕	SHUT-OFF VALVE IN VERTICAL LINE
+	BACKFLOW PREVENTER
FD	FLOOR DRAIN
FS	FLOOR SINK
FCD	FLOOR CLEANOUT
YCD	YARD CLEANOUT
FPFH	FREEZE PROOF WALL HYDRANT
HS	HOSE BIB
WCD	WALL CLEANOUT
GR	GAS PRESSURE REGULATOR
GC	GAS COCK
CE	CONNECT TO EXISTING

GENERAL NOTES

- PRIOR TO INSTALL, GC TO CONTACT OWNER FOR CURRENT IUC ORDER FORM FOR ALL OWNER PROVIDED PLUMBING FIXTURES AND EQUIPMENT.

ERIC JON NIELSEN
ARCHITECT
1603 ROCK ST.
BENTONVILLE AR, 72712

CORE STATES
GROUP



CASAC - MOJODOJO
560 DATE AVE. SACRAMENTO, CA

PROJECT NUMBER: 2015-0102
DRAWN BY: CEM
APPROVED BY: TM
ISSUE DATE: 05-13-2016

REVISIONS

SHEET CONTENTS:
FEB 11 2017
ENLARGED FIRST FLOOR PLUMBING PLAN
MAR 07 2017

W 3/2/17

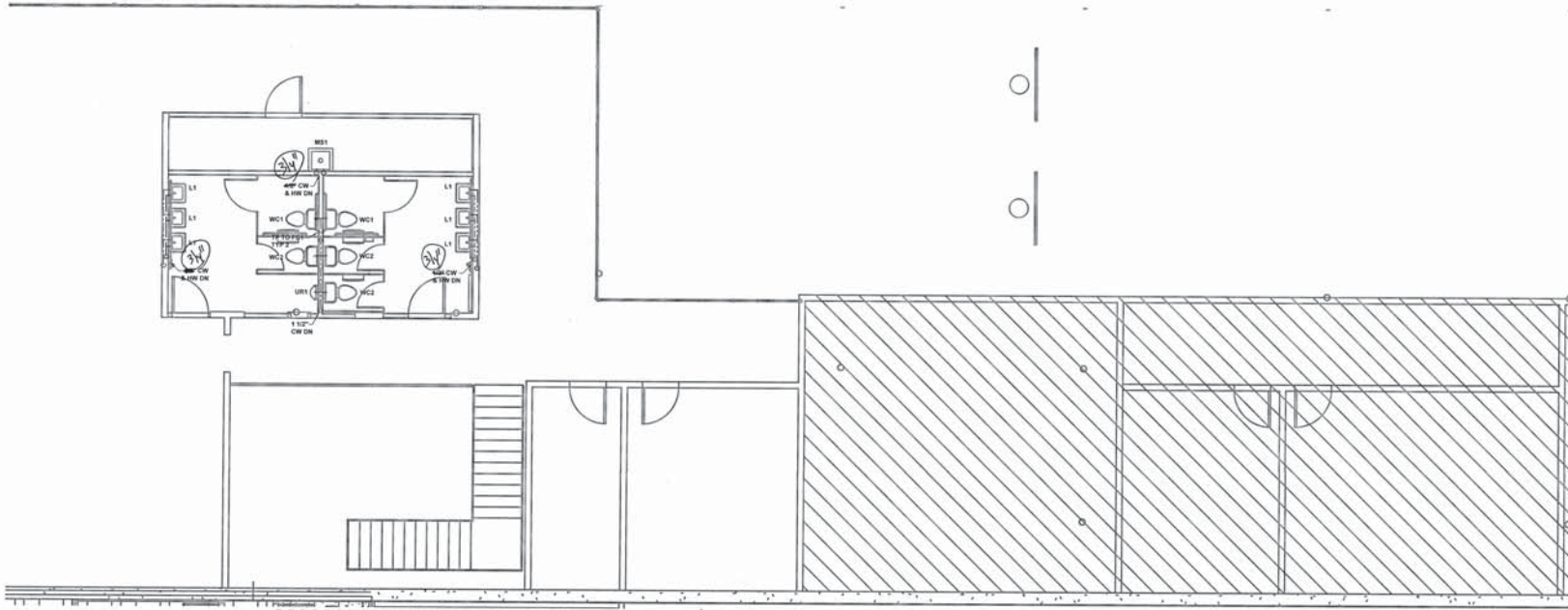

2 ENLARGED MEZZANINE WATER PLAN
1/4" = 1'-0"

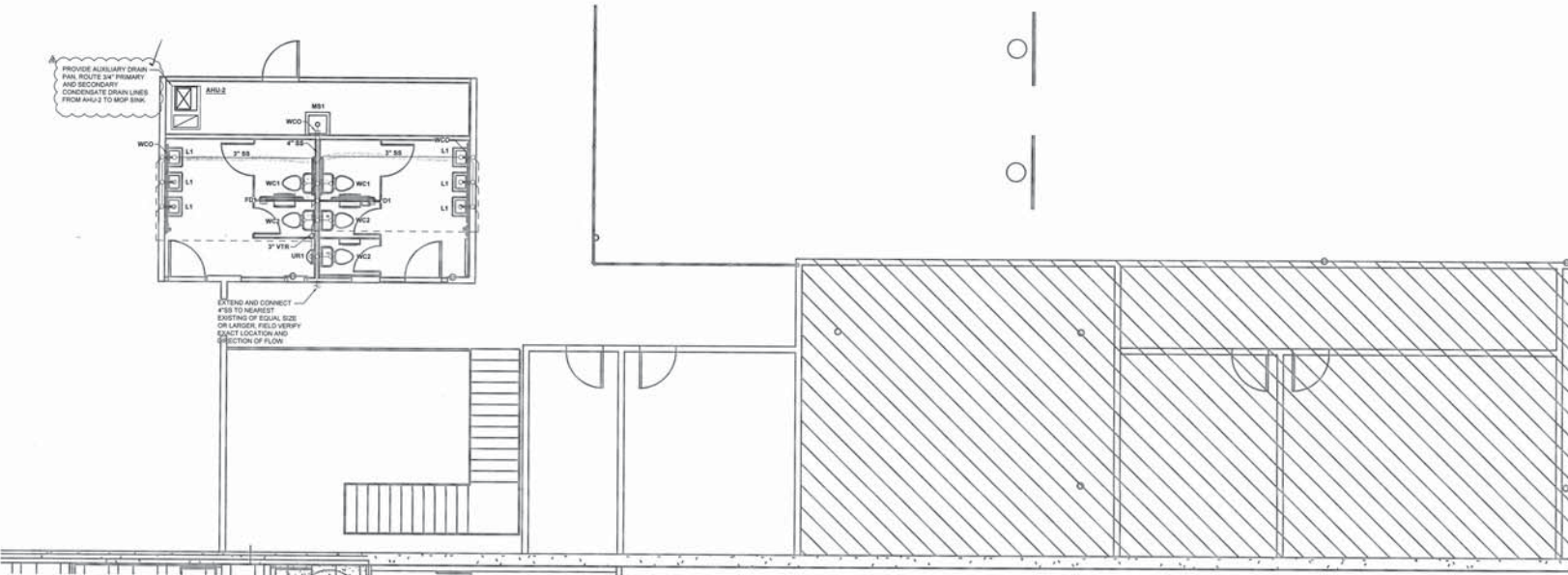

1 ENLARGED MEZZANINE SANITARY PLAN
1/4" = 1'-0"

PLUMBING SYMBOLS

SS	SANITARY SEWER
DCW	DOMESTIC COLD WATER
DHW	DOMESTIC HOT WATER
DHW-R	DOMESTIC HOT WATER RETURN
NG	NATURAL GAS
CD	CONDENSATE DRAIN
LV	PLUMBING VENT
UN	UNION
EB-D	ELBOW - TURNED DOWN
EB-U	ELBOW - TURNED UP
TE-D	TEE - TURNED DOWN
TE-U	TEE - TURNED UP
SV	SHUT-OFF VALVE IN VERTICAL LINE
PFV	BACKFLOW PREVENTER
FD	FLOOR DRAIN
FS	FLOOR SINK
FOO	FLOOR CLEANOUT
YCO	YARD CLEANOUT
FPFH	FREEZE PROOF WALL HYDRANT
HS	HOSE BIBB
WCO	WALL CLEANOUT
GR	GAS PRESSURE REGULATOR
GC	GAS COCK
CE	CONNECT TO EXISTING

GENERAL NOTES

- PRIOR TO INSTALL, GC TO CONTACT OWNER FOR CURRENT HUC ORDER FORM FOR ALL OWNER PROVIDED PLUMBING FIXTURES AND EQUIPMENT.

ERIC JON NIELSEN
ARCHITECT
1603 ROCK ST.
BENTONVILLE AR, 72712



REVISIONS TO SHEET OF
DRAWING TO BE MADE BY
OWNER OR ARCHITECT
DATE OF REVISION
REVISION NO.

CASAC - MOJODOJO
5400 DATE AVE SACRAMENTO, CA

PROJECT NUMBER: 2015-0102
DRAWN BY: CDR
APPROVED BY: TSP
ISSUE DATE: 05-13-2016

REVISIONS	NO.	DATE	DESCRIPTION

SHEET CONTENTS:
FEB 24 2007

ENLARGED MEZZANINE PLUMBING PLAN
MAR 07 2007

P102

W 3/24/17

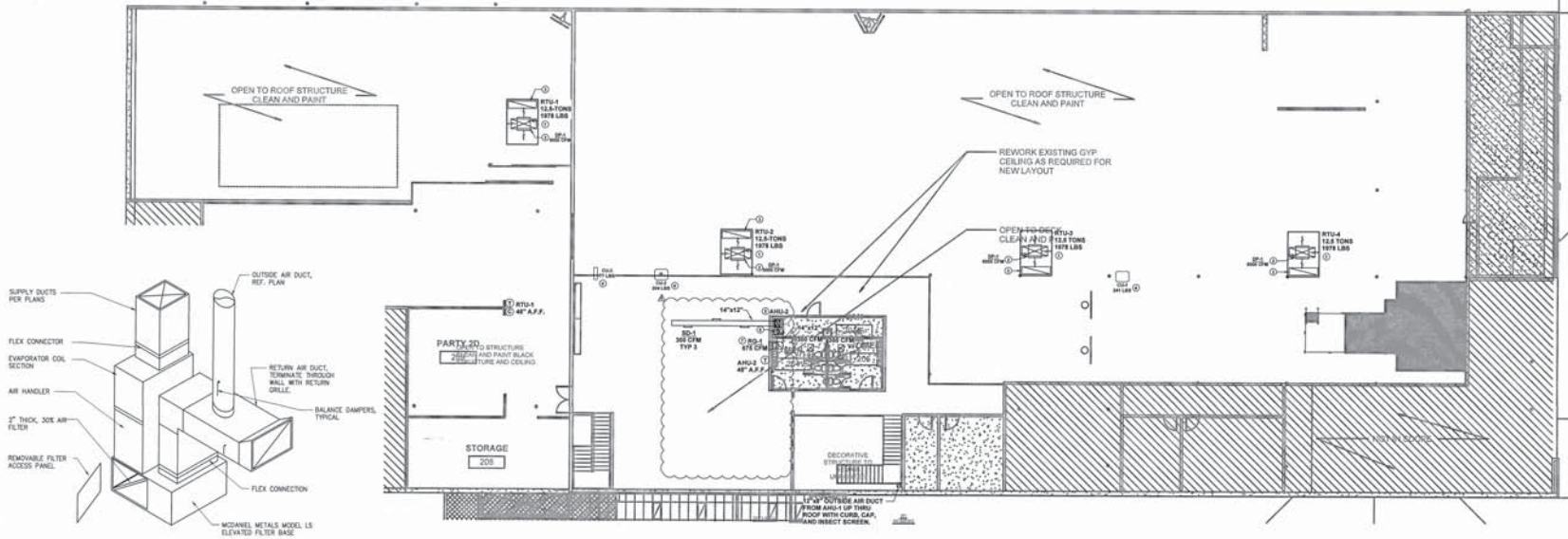

2 MEZZANINE MECHANICAL PLAN
3/27/17

3 AIR HANDLING UNIT DETAIL
NTS

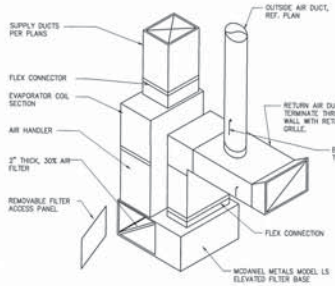

MECHANICAL NOTES

1. INSTALL NEW PACKAGED HEAT PUMP ROOFTOP UNIT LEVEL AND SECURELY ON NEW FACTORY ROOF CURB ON ROOF. EXACT LOCATION SHALL BE FIELD VERIFIED WITH EXISTING CONDITIONS.
2. RTU'S TO TERMINATE WITH 4" HAVY SUSPENDED CEILING DIFFUSERS (DA-1 REFER TO SCHEDULE) ON MODS. LOCATE AS HIGH AS POSSIBLE.
3. EXTEND FULL SIZE RETURN AIR PLENUM BELOW DECK AND TERMINATE WITH RODDED BOND WITH 1/2" WIRE MESH SCREENING OVER OPENING.
4. INSTALL NEW HEAT PUMP CONDENSING UNIT LEVEL AND SECURELY ON MEZOPINE PAD ON ROOF. EXACT LOCATION SHALL BE FIELD VERIFIED WITH EXISTING CONDITIONS.
5. INSTALL NEW FAN COIL UNIT IN HVAC CLOSET ON MEZANINE METALS LAMOR BAORH FILTER BOX. REF. 3M310.
6. ROUTE OUTSIDE AIR DUCT UP THROUGH ROOF WITH ROOF CURB, CAP, AND INSECT SCREEN.
7. ROUTE RETURN AIR DUCT THROUGH WALL WITH SIDEWALL RETURN GRILLE. LOCATE RETURN GRILLE MINIMUM OF 3" TO BOTTOM OF GRILLE.
8. PROVIDE AND INSTALL ZONE DAMPER COIL SIMILAR TO ZONE FIRST ROOM WITH T-STAT.
9. EXISTING RESTROOM EXHAUST AIR DEVICE AND ASSOCIATED DUCTWORK TO REMAIN. FIELD VERIFY EXHAUST FAN IS IN PROPER OPERATING CONDITION. CLEAN AND REFURBISH TO LIKE NEW CONDITION. MINIMUM EXHAUST AIR CFM SHALL BE 300 CFM. IF EXISTING FAN DOES NOT MEET THESE REQUIREMENTS, PROVIDE NEW AND NOTIFY OWNER. PROVIDE AND INSTALL BACKDRAFT DAMPER IF ONE DOES NOT EXIST.
10. TRANSFER AIR GRILLE, ON EACH SIDE OF WALL, SHALL BE LOCATED AS HIGH AS POSSIBLE.
11. PROVIDE RECESSED 4" DRIVER VENT IN WALL. ROUTE UP AND UNDER SUPPLY DUCT THROUGH WALL. PROVIDE ALUMINUM HOODED DRIVER VENT WITH BACKDRAFT DAMPER EQUAL TO ROOM AREA.
12. FIELD CHECK EXISTING RESTROOM EXHAUST AIR DEVICE AND EXTEND ASSOCIATED DUCTWORK TO REMAIN. FIELD VERIFY EXHAUST FAN IS IN PROPER OPERATING CONDITION. CLEAN AND REFURBISH TO LIKE NEW CONDITION. MINIMUM EXHAUST AIR CFM SHALL BE 300 CFM. IF EXISTING FAN DOES NOT MEET THESE REQUIREMENTS, PROVIDE NEW AND NOTIFY OWNER. PROVIDE AND INSTALL BACKDRAFT DAMPER IF ONE DOES NOT EXIST.

MECHANICAL SYMBOLS

	RECTANGULAR DUCT 18" WIDE BY 12" DEEP
	12" DIAMETER ROUND DUCT
	SUPPLY DUCT IN SECTION
	RETURN OR EXHAUST DUCT IN SECTION
	ELBOW WITH TURNING VANES
	TEE WITH TURNING VANES
	ROUND (OR OVAL) ELBOW
	MOTORIZED DAMPER
	SUPPLY AIR DIFFUSER WITH ROUND SUPPLY DUCT
	RETURN AND/OR TRANSFER AIR DIFFUSER WITH ROUND DUCT
	EXHAUST AIR DIFFUSER WITH ROUND DUCT
	DIFFUSER OR GRILLE TYPE & CFM
	RTU-1 THERMOSTAT
	RTU-1 TEMPERATURE SENSOR
	RTU-1 CO2 SENSOR

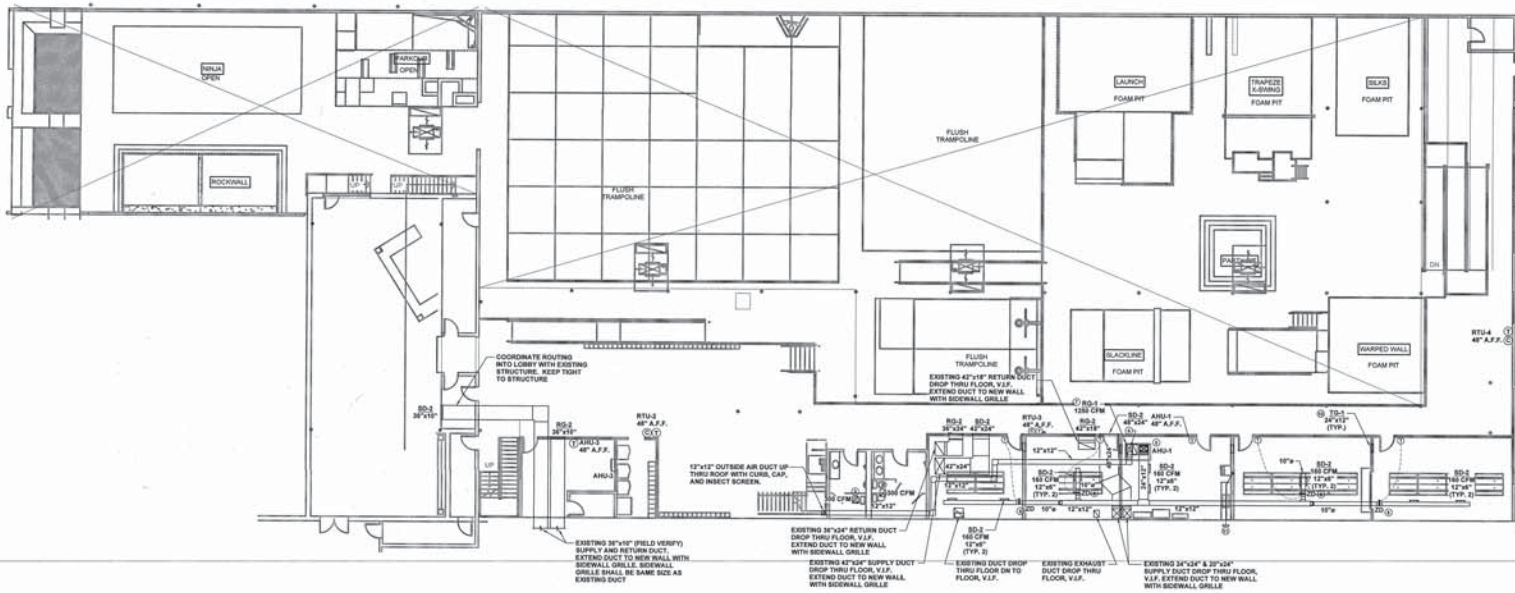

1 FIRST MECHANICAL PLAN
3/27/17



ISSUED TO: OWNER OF PROJECT
DATE: 3/27/17
PROJECT: CASAC - MOJODOJO
SHEET: 11 OF 11

PROJECT NUMBER: 2015-0102
DRAWN BY: [Signature]
APPROVED BY: [Signature]
ISSUE DATE: 06-13-2016

REVISIONS	DATE	DESCRIPTION

SHEET CONTENTS:
JOB
FEB 24 2017
MECHANICAL PLAN

3/27/17

MECHANICAL SYSTEMS REQUIRED ACCEPTANCE TESTS (CERTIFICATE OF COMPLIANCE) - HVAC SYSTEM REQUIREMENTS

MECHANICAL SYSTEMS REQUIRED ACCEPTANCE TESTS (CERTIFICATE OF COMPLIANCE) - MECHANICAL SYSTEMS

MECHANICAL SYSTEMS REQUIRED ACCEPTANCE TESTS (CERTIFICATE OF COMPLIANCE) - MECHANICAL SYSTEMS

MECHANICAL SYSTEMS REQUIRED ACCEPTANCE TESTS (CERTIFICATE OF COMPLIANCE) - HVAC SYSTEM REQUIREMENTS

MECHANICAL SYSTEMS REQUIRED ACCEPTANCE TESTS (CERTIFICATE OF COMPLIANCE) - HVAC SYSTEM REQUIREMENTS

MECHANICAL SYSTEMS REQUIRED ACCEPTANCE TESTS (CERTIFICATE OF COMPLIANCE) - MECHANICAL SYSTEMS

MECHANICAL SYSTEMS REQUIRED ACCEPTANCE TESTS (CERTIFICATE OF COMPLIANCE) - MECHANICAL SYSTEMS

MECHANICAL SYSTEMS REQUIRED ACCEPTANCE TESTS (CERTIFICATE OF COMPLIANCE) - HVAC SYSTEM REQUIREMENTS

MECHANICAL SYSTEMS REQUIRED ACCEPTANCE TESTS (CERTIFICATE OF COMPLIANCE) - MECHANICAL SYSTEMS

MECHANICAL SYSTEMS REQUIRED ACCEPTANCE TESTS (CERTIFICATE OF COMPLIANCE) - MECHANICAL SYSTEMS

MECHANICAL SYSTEMS REQUIRED ACCEPTANCE TESTS (CERTIFICATE OF COMPLIANCE) - MECHANICAL SYSTEMS

MECHANICAL SYSTEMS REQUIRED ACCEPTANCE TESTS (CERTIFICATE OF COMPLIANCE) - HVAC SYSTEM REQUIREMENTS



CASAC - MOJODOJO 5400 DATE AVE SACRAMENTO, CA

PROJECT NUMBER: 2015-0102 DRAWN BY: [Signature] APPROVED BY: [Signature] ISSUE DATE: 06-13-2016

REVISIONS: [Table with 3 columns: No., Description, Date]

SHEET CONTENTS: [Table with 2 columns: No., Description]

Handwritten notes: 10/21/17, 11/21/16



THIS DOCUMENT IS THE PROPERTY OF CORE STATES GROUP. IT IS TO BE USED ONLY FOR THE PROJECT AND SITE SPECIFICALLY IDENTIFIED HEREIN. IT IS NOT TO BE REPRODUCED, COPIED, OR TRANSMITTED IN ANY FORM OR BY ANY MEANS, ELECTRONIC OR MECHANICAL, INCLUDING PHOTOCOPYING, RECORDING, OR BY ANY INFORMATION STORAGE AND RETRIEVAL SYSTEM.

PROJECT NUMBER: 2015-0102
DRAWN BY: HCL
APPROVED BY: RMA
ISSUE DATE: 06-13-2016

REVISIONS	DATE	DESCRIPTION

SHEET CONTENTS:
JOB
FEB 21, 2017
LIGHTING PLAN

- KEYED NOTES**
- CONNECT EXIT SIGNS TO CIRCUIT AS SHOWN AHEAD OF ANY LIGHTING CONTROLS. CENTER ABOVE DOOR. IN OPEN AREAS MOUNT ALONG PATH OF EGRESS AND IN LOCATION AND HEIGHT THAT IS NOT OBSTRUCTED FROM VIEW.
 - CONNECT EXTERIOR EMERGENCY LIGHTS TO CIRCUIT AS SHOWN AHEAD OF ANY LIGHTING CONTROLS. MOUNT AT 4'-0" ABOVE FINISH FLOOR.
 - PROVIDE HUBBELL ADAPTIVE TECHNOLOGY DUAL DETECTION CEILING MOUNTED OCCUPANCY SENSOR AT 20000 AND REQUIRED POWERPANELS WITH MANUAL OVERRIDE SWITCH WITH 3-1/2" DIMMING AT LOCATION SHOWN. REF TO DETAIL SETS.
 - USE GRIPPLE AIRCRAFT CABLE KIT INCLUDED WITH LIGHT FIXTURES TO MOUNT LIGHT FIXTURES AT 40" OF NET TO BOTTOM OF FIXTURE. PROVIDE UNBRIEFED AND THREADED ROD TO SPAN BETWEEN STRUCTURAL SUPPORTS TO MAINTAIN SPACING.
 - CONNECT OWNER FURNISHED EMERGENCY LIGHT INVERTER AHEAD OF ANY LIGHTING CONTROL. REF TO DETAIL SETS.
 - ROUTE HOUBURN VIA LIGHTING CONTRACTOR IN ELECTRICAL ROOM. REF TO DETAIL SETS.
 - NOT USED.
 - NOT USED.
 - COORDINATE FINAL LOCATION OF EXIT SIGNS WITH FINAL TRAMPOLINE LAYOUT. PROVIDE ADDITIONAL EXIT SIGNS AS REQUIRED ALONG PATH OF EGRESS.
 - NOT USED.
 - PROVIDE CONTRACTOR FOR TRAMPOLINE HIGH BAY LIGHT FIXTURES TO BE CONTROLLED BY TIME CLOCK. REFER TO SPECIFICATION CALLED OUT ON E210.
 - EXIT SIGNS IN MAIN AREA TO BE MOUNTED AT 12' AFF.

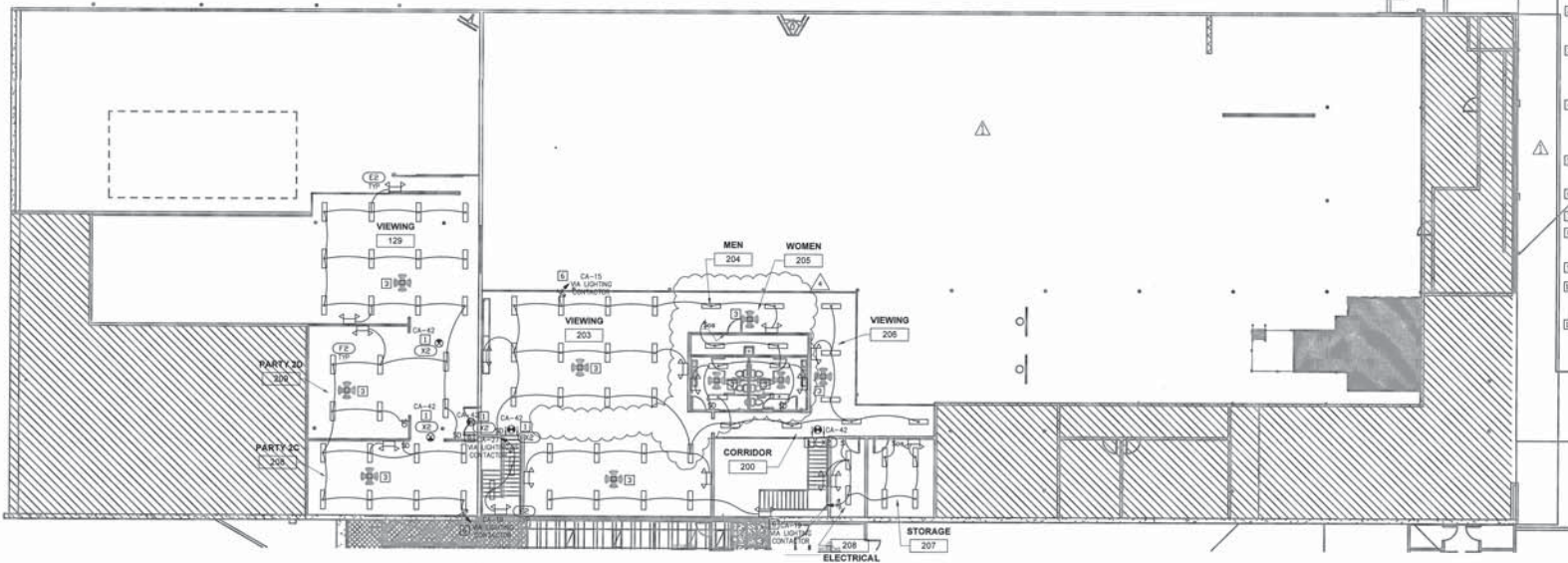

2 MEZZANINE LIGHTING PLAN
3/22/17-19

PRIOR TO INSTALL, GC TO CONTACT OWNER FOR CURRENT HJC ORDER FORM, LIGHTING LAY-OUT, AND AV PLAN.

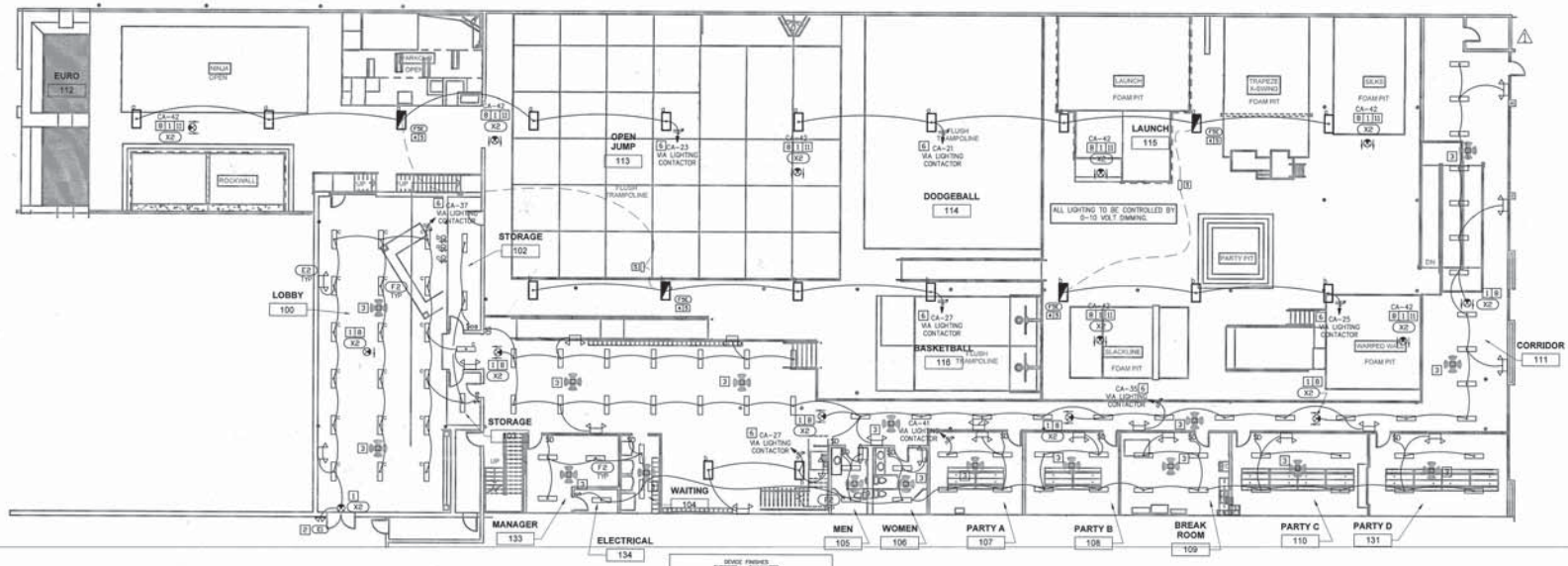

1 LIGHTING PLAN
3/22/17-19

GRADE FINISHES - SHOWN - FINISHED
WALL AREA - BLACK
OFFICES AND PARTY ROOMS - WHITE

Handwritten signature and date:
3/1/17

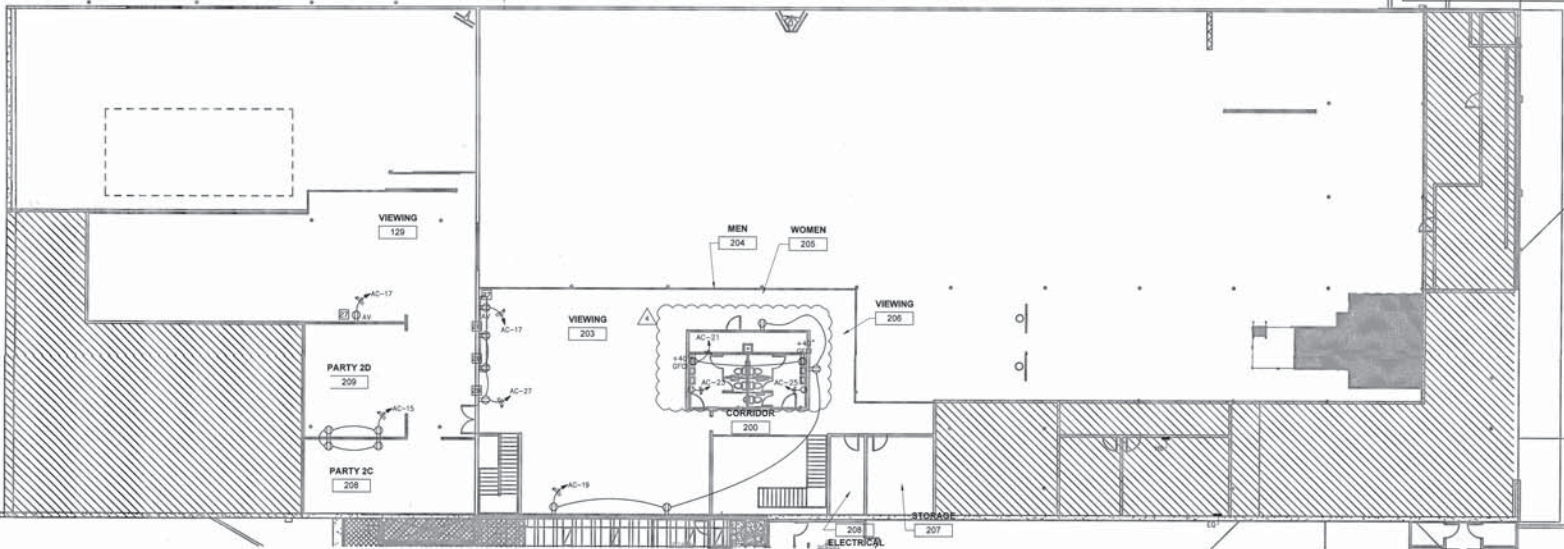

FIRE ALARM	KEYED NOTES
CONTRACTOR IS RESPONSIBLE FOR PROVIDING A COMPLETE AND FULLY FUNCTIONAL FIRE ALARM SYSTEM AS REQUIRED BY CODE AND LOCAL LAW. THIS INCLUDES PROVIDING DESIGN, SHOP DRAWINGS, EQUIPMENT SPECIFICATIONS, WIRING DIAGRAM, BATTERY CALCULATIONS, AND VOLTAGE DROP CALCULATIONS. CABLES SHALL BE METALIZED OUT OF VIEW WITH BLACK CABLE TIES OR PAINTED BLACK TO BE COMPLETELY CONCEALED FROM VIEW IN PUBLIC SPACES. INCLUDE ALL COSTS ASSOCIATED WITH THE FIRE ALARM SYSTEM IN THE BASE BID.	<p>11 REF TO ARCHITECTURAL ELEVATIONS FOR EXACT LOCATION OF SIGNAGE. COORDINATE SIGNAGE REQUIREMENTS WITH SIGN PROVIDER. PROVIDE LOCAL DISCONNECTING MEANS AS REQUIRED PER LOCAL ALL MAINTAIN EXISTING LIGHTING CONTRACTOR AND TIMELOCK FOR CONTROL.</p> <p>12 ROUTE POWER FOR CONTROLLED RECEPTACLE VIA TIMELOCK AS REQUIRED. RECEPTACLE SHALL BE MARKED AS CONTROLLED.</p> <p>13 NOT USED.</p> <p>14 (1) DUPLEX RECEPTACLE FOR MANAGER'S OFFICE SWAYLAY AT 8' AFF. COORDINATE EXACT LOCATION WITH PARK OPERATOR.</p> <p>15 PROVIDE DUPLEX RECEPTACLE AT 8' AFF FOR SYSTEM HEADING IN MANAGER'S OFFICE.</p> <p>16 DUPLEX RECEPTACLE WITH (1) 150°C BTJUB TO NEAREST ACCESSIBLE ROOF BEAMPULP FOR ALDIO SIGNAL FEED TO DEVICE SITUATED ON THE FLOOR BENEATH THE ANGLED TRAMPOLINE.</p> <p>17 NOT USED.</p> <p>18 PROVIDE CONNECTION FOR LOW-VOLTAGE DOOR ALARM TRANSFORMER. CIRCUIT 15A-C, 0F12, (1)F10D, 120°C. COORDINATE EXACT LOCATION AND MAKE FINAL TERMINATIONS PER MANUFACTURER'S RECOMMENDATION.</p> <p>19 MOUNT TAMPER RESISTANT RECEPTACLE AT 10' AFF.</p> <p>20 PROVIDE 120V 25A DEDICATED CIRCUIT TO WAREHOUSE PROVIDE (1) 1/2" CONDUIT FOR DATA PORTS TO ACCESSIBLE CEILING SPACE WITH PLATE BUSHING ON OUTLET END. PROVIDE PULL STRING IN EMPTY CONDUIT. COORDINATE EXACT LOCATION AT WAREHOUSE WITH OWNER.</p> <p>21 PROVIDE DUPLEX RECEPTACLE MOUNT AT STRUCTURE SO THAT PICTURE CAN BE MOUNTED ON THE LOWEST PART OF THE BEAMPULP. COORDINATE EXACT LOCATION WITH SPX LIGHTING INSTALLER. ROUTE VIA CONTRACTOR CONTROLLED BY 120V MASTER SWITCH.</p> <p>22 PROVIDE POWER AND DATA FOR MELBOK TOUCH SCREEN RESPONSE CONTROL. COORDINATE WITH OWNER. LOCAL UTILITY COMPANY AND T&M SURVEY AT MELBOK (surveym@melbok.com 478-288-0634).</p> <p>23 PROVIDE 25A DEDICATED CIRCUIT TO FIRE ALARM CONTROL PANEL. EXACT COORDINATE EXACT LOCATION WITH FIRE PROTECTION DRAWINGS PRIOR TO ROUGH-IN.</p> <p>24 PROVIDE LOW-VOLTAGE CABLE FIRE ALARM OUTPUT TO ALDIO SYSTEM DRY CONTACTS FOR AUTOMATIC SHUT-OFF IF FIRE ALARM IS ACTIVATED.</p> <p>25 PROVIDE NON-SWITCHED DUPLEX RECEPTACLE AT DIGITAL SIGNAGE DISPLAY. DISPLAY TO BE POSITIONED ON THE WALL NEAREST TO AND 6" ABOVE THE TRUSSING SYSTEM.</p> <p>26 PROVIDE CONNECTION TO SIGNAGE PER MANUFACTURER'S RECOMMENDATION. POSITION ON THE WALL NEAREST TO THE TRUSSING SYSTEM FOR THE WAVE STATION AND FRONT DESK. COORDINATE EXACT LOCATION WITH ARCHITECT AND SIGNAGE VENDOR.</p> <p>27 NOT USED.</p> <p>28 (1) 1/2" FROM CENTER ON FRONT COUNTER TO NEAREST ACCESSIBLE ROOF BEAMPULP IN MARK PARK AREA.</p> <p>29 COORDINATE EXACT LOCATION OF DEVICES WITH OWNER PRIOR TO ROUGH-IN.</p> <p>30 PROVIDE RECEPTACLE TO BE MOUNTED HIGH WITH OWNER PRIOR TO ROUGH-IN.</p> <p>31 NOT USED.</p> <p>32 PROVIDE (2) 130V DEDICATED DUPLEX RECEPTABLE EACH ON A DEDICATED 25A CIRCUIT FOR PLANT. PROVIDE FIRE ALARM OUTPUT TO CONTROLLED CONTRACTOR OR RELAY TO TURN OFF POWER TO EACH RECEPTACLE IF FIRE ALARM IS ACTIVATED.</p> <p>33 PROVIDE THE FOLLOWING EMPTY CONDUITS FROM AV SYSTEM: (1) TO FIRE ALARM PANEL, (1) TO TELEANTENNA DEMARC, CATV, (2) 1/2" AFF FROM FIBER OPTIC TRAY TO NEAREST ACCESSIBLE ROOF BEAMPULP IN MARK PARK AREA.</p> <p>34 PROVIDE TWO 120V MASTER SWITCH WITH CONTACTOR/RELAY DEVICES TO SPX LIGHTING. COORDINATE LOCATION WITH PARK OPERATOR AND FRONT COUNTER MILLWORK AND SWITCH BANK ON SHEET E-13 - LIGHTING PLAN.</p> <p>35 PROVIDE TWO DATA JUNCTION BOXES WITH 1/2" CONDUIT STUBBED TO A LOCATION ACCESSIBLE FROM THE SYSTEM HEADING. COORDINATE EXACT LOCATION WITH PARK OPERATOR PRIOR TO ROUGH-IN.</p> <p>36 PROVIDE THREE 120V 25A DEDICATED CIRCUITS: A. ONE REGULATED BY MASTER SPX LIGHTING SYSTEM SWITCH AS DESCRIBED IN NOTE #4. B. ONE REGULATED BY SWITCH LOCATED ADJACENT TO MASTER SPX LIGHTING SYSTEM SWITCH AND CONTROLLED WITH CONTACTOR/RELAY DEVICES AS DESCRIBED IN NOTE #4. C. ONE UNREGULATED.</p> <p>37 OUTLET LOCATIONS FOR ALL CATV OR SATV SOURCED FLAT PANEL DISPLAYS ARE TO BE SPECIFIED BY PARK OPERATOR/ENGINEER AND REQUIRE A SECOND VACANT CONDUIT FROM SYSTEM HEADING FOR ROUTING OF SIGNAL CABLES.</p> <p>38 PROVIDE 15A USB CHARGER/TAMPER RESISTANT DUPLEX RECEPTACLE WITH USB PORT (LEVITON T855). MOUNT RECEPTABLES HORIZONTAL WITH BOTTOM OF SINGLE GANG HANDY BOX AT 48" AFF.</p>

2 MEZZANINE POWER PLAN
3/7/21-41'-0"

PRIOR TO INSTALL, GC TO CONTACT OWNER FOR CURRENT HJC ORDER FORM, LIGHTING LAY-OUT, AND AV PLAN.

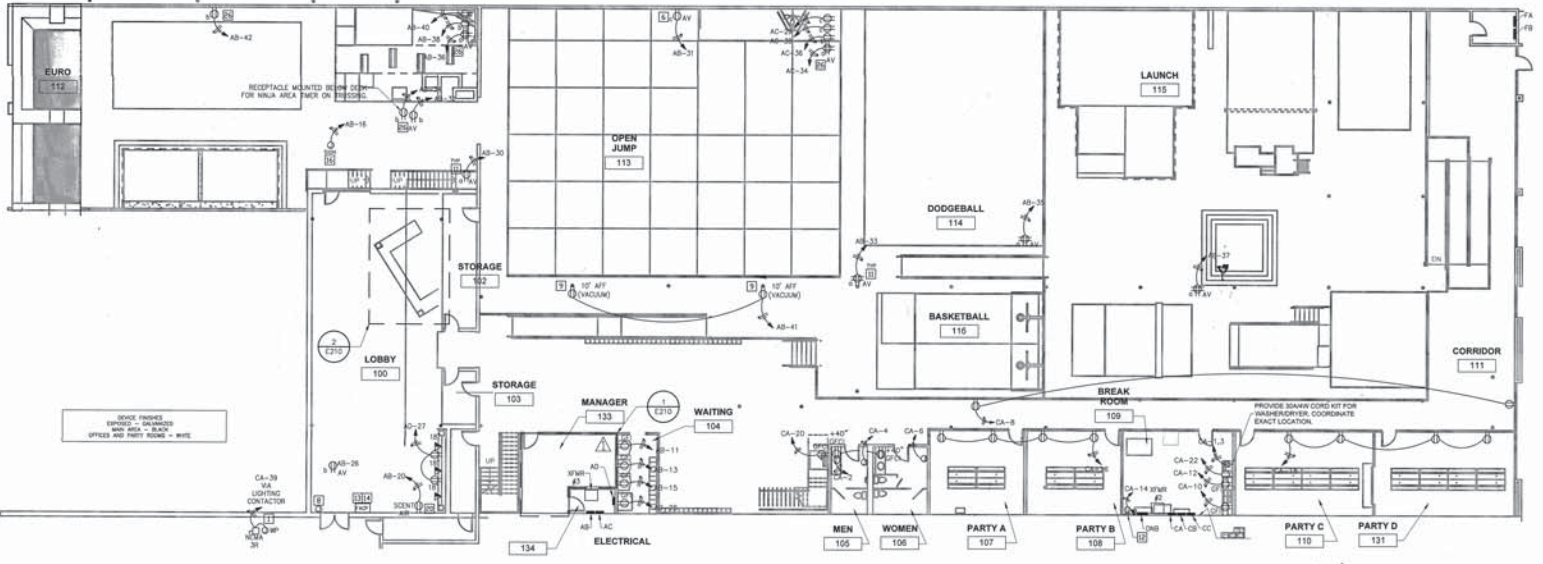

1 POWER PLAN
3/7/21-41'-0"

KEYED NOTES

- 1 PROVIDE 120V CIRCUIT AND STEP DOWN TRANSFORMER FOR ZONE DAMPER POWER. COORDINATE VOLTAGE REQUIREMENTS AND LOCATION WITH MECHANICAL CONTRACTOR.
- 2 PROVIDE 3/4" C FROM THERMOSTAT TO STRUCTURE WITH PULLWIRE FOR ROUTING OF THERMOSTAT CONTROL WIRE. REF MECHANICAL DRAWINGS FOR EXACT LOCATION. ALL LOW-VOLTAGE WIRING BY MECHANICAL CONTRACTOR.

NIELSEN
ARCHITECTURE, LLC
1709 SW Commerce Drive
Suite 20
Beaverton, OR 97005
479.254.0112

CORE STATES
GROUP



DATE: 10/13/2016
PROJECT: CASAC - MOJODOJO

CASAC - MOJODOJO
5400 DATE AVE SACRAMENTO, CA

PROJECT NUMBER: 2015-0102
DRAWN BY: [Signature]
APPROVED BY: [Signature]
REVISIONS:

NO.	DESCRIPTION	DATE

HVAC POWER PLAN
OCT 28 2016

E210

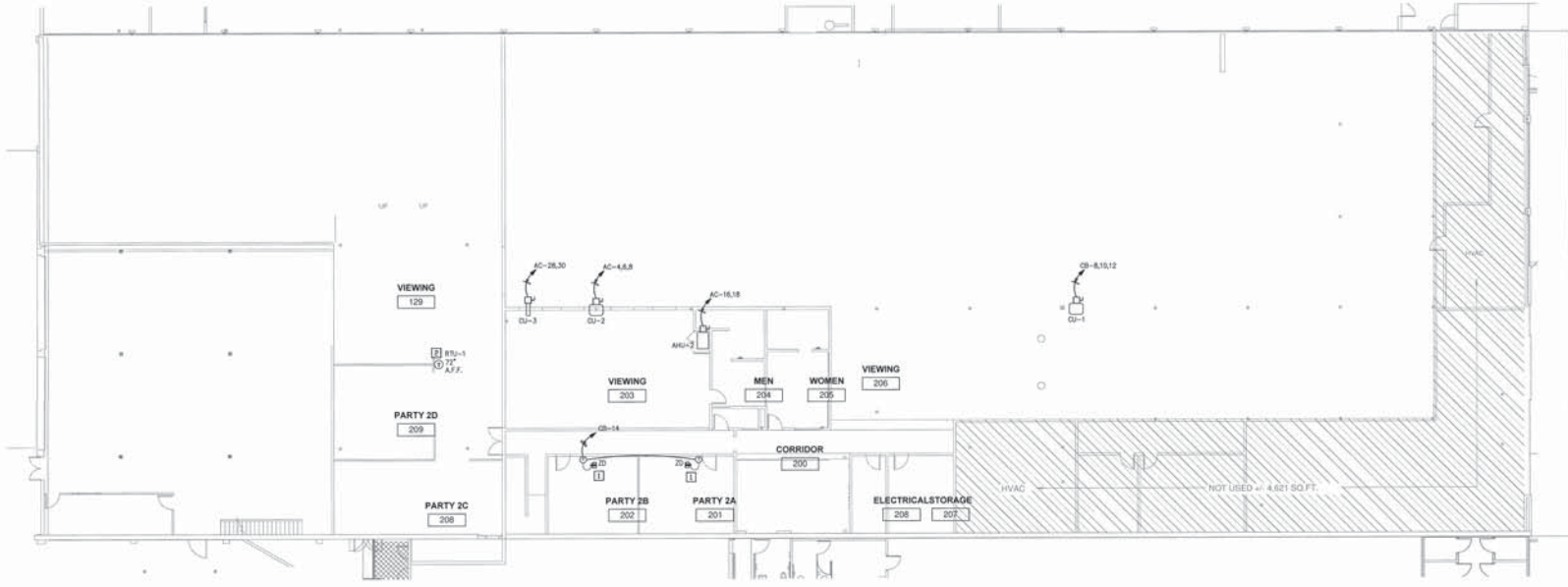

2 MEZZANINE HVAC POWER PLAN
3/22-11-0

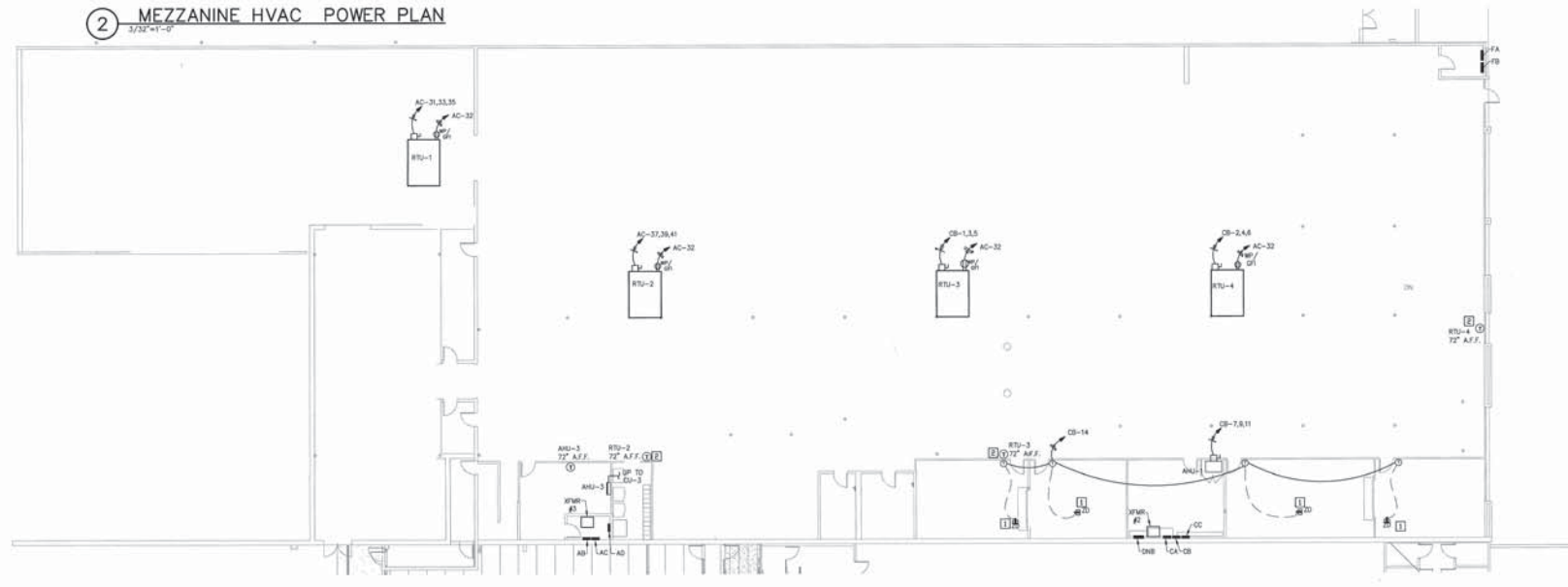

1 HVAC POWER PLAN
3/22-11-0

[Handwritten signature]
10/20/16



PERMITTED TO SEAL OR
RENEW OR REVOKE
RENEW OR REVOKE
RENEW OR REVOKE
RENEW OR REVOKE

CASAC - MOJODOJO
5800 DATE AVE SACRAMENTO, CA

PROJECT NUMBER: 2016-0102
DRAWING BY: JSN
APPROVED BY: JNS
ISSUE DATE: 06-13-2016

NO.	DESCRIPTION	DATE

SHEET CONTENTS:
JOB
FEB 24 2016
HVAC POWER PLAN

- KEYED NOTES**
- 1 PROVIDE 120V CIRCUIT AND STEP DOWN TRANSFORMER FOR ZONE CHAMBER POWER. COORDINATE VOLTAGE REQUIREMENTS AND LOCATION WITH MECHANICAL CONTRACTOR.
 - 2 PROVIDE 5/8" FROM THERMOSTAT TO STRUCTURE WITH PULLWIRE FOR ROUTING OF THERMOSTAT CONTROL WIRE. SEE MECHANICAL DRAWINGS FOR EXACT LOCATION. ALL LOW-VOLTAGE WIRING BY MECHANICAL CONTRACTOR.
 - 3 EXISTING EXHAUST FAN TO BE RELOCATED. RECONNECT EXISTING CIRCUITRY. *MAX VE - RSC*

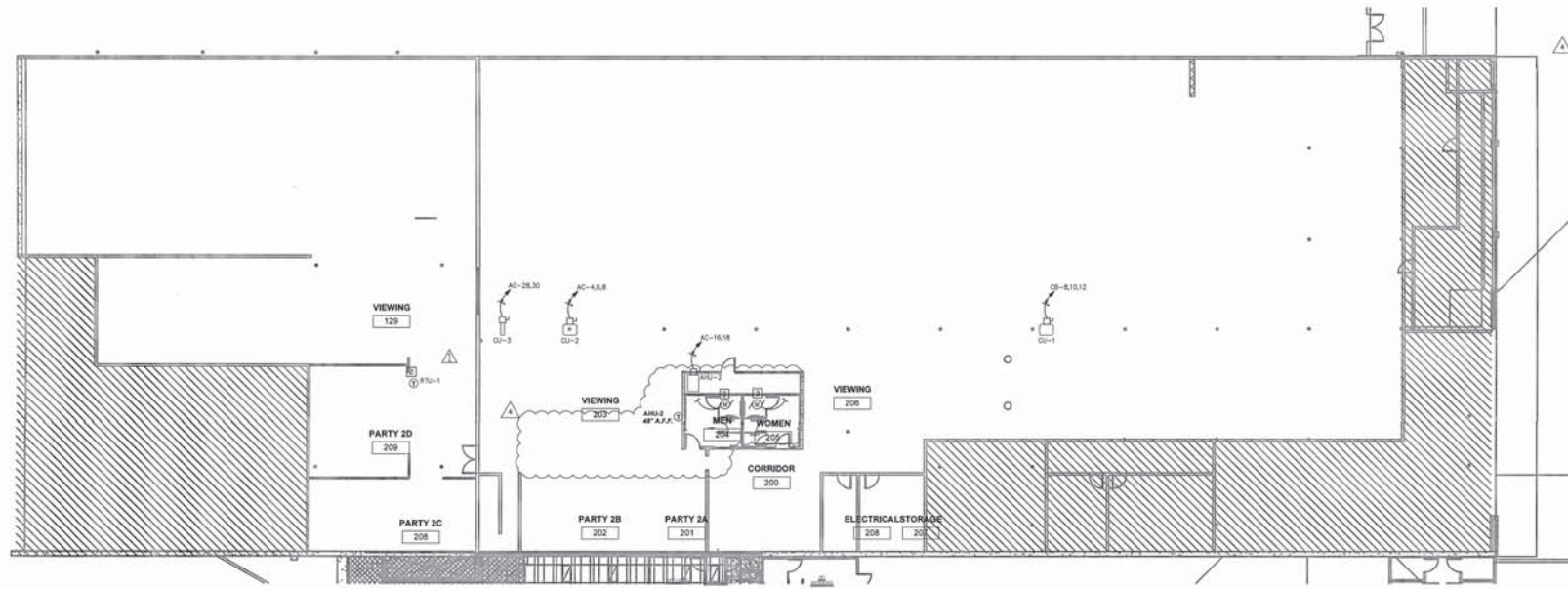

ALL THERMOSTATS TO BE INSTALLED SO THAT THE HIGHEST OPERABLE PART IS NO MORE THAN 48" ABOVE FINISHED FLOOR.

2 MEZZANINE HVAC POWER PLAN
3/32'-1'-0"

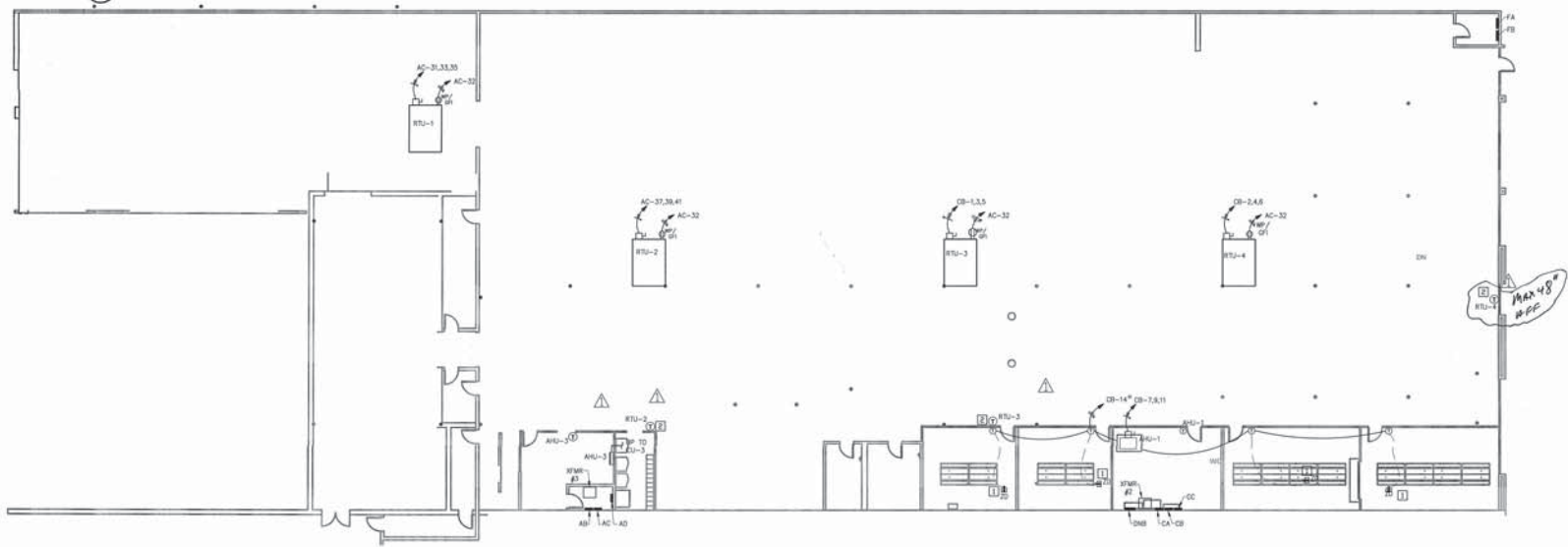

1 HVAC POWER PLAN
3/32'-1'-0"

Handwritten signature and date: JNS 3/1/17

MAIN SWITCHBOARD 'MSB' 1600A 277/480V 3P/4W

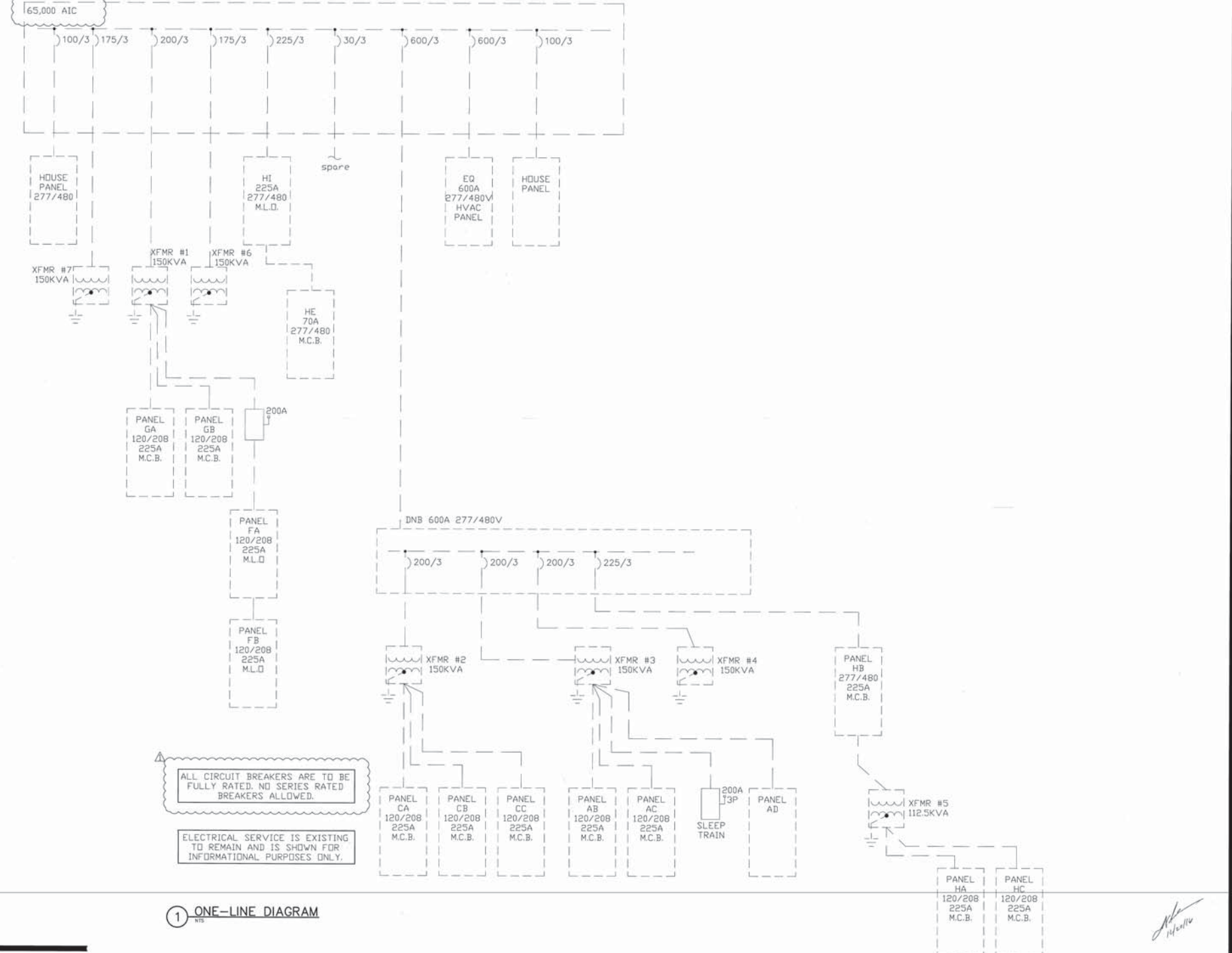

ALL CIRCUIT BREAKERS ARE TO BE FULLY RATED. NO SERIES RATED BREAKERS ALLOWED.

ELECTRICAL SERVICE IS EXISTING TO REMAIN AND IS SHOWN FOR INFORMATIONAL PURPOSES ONLY.

1 ONE-LINE DIAGRAM

PROJECT NUMBER: 2015-0102

DRAWN BY: HCL

APPROVED BY: RMJ

ISSUE DATE: 06-13-2016

REVISIONS	DATE	DESCRIPTION

SHEET CONTENTS:

Handwritten signature/initials

Form Information: Project Name: CASAC - MOJODOJO, Issue Month: AUGUST 11, 2016

Table A: General Information. Columns: Yes/No/NA/NA, rows for Building Type, Construction, etc.

Table B: Lighting Compliance Documents. Columns: Yes/No/NA/NA, rows for NEC, ASHRAE, etc.

Form Information: Project Name: CASAC - MOJODOJO, Issue Month: AUGUST 11, 2016

Table C: Installed Portable Luminaires. Columns: Yes/No/NA/NA, rows for luminaire type and location.

Table D: Installed Portable Luminaires. Columns: Yes/No/NA/NA, rows for luminaire type and location.

Form Information: Project Name: CASAC - MOJODOJO, Issue Month: AUGUST 11, 2016

The NBCC14-02-E shall be used to document all mandatory and prescriptive lighting controls that are applicable to the project.

Table A: Mandatory Lighting Control Declaration Statements. Columns: Yes/No, rows for control requirements.

Form Information: Project Name: CASAC - MOJODOJO, Issue Month: AUGUST 11, 2016

Table C: Necessary of Allowed Lighting Power. Columns: Yes/No/NA/NA, rows for lighting power.

Table D: Declaration of Required Luminaires. Columns: Yes/No/NA/NA, rows for luminaire type and location.

Form Information: Project Name: CASAC - MOJODOJO, Issue Month: AUGUST 11, 2016

Table E: Indoor Lighting Schedule and Field Inspection Energy Checklist. Columns: Yes/No/NA/NA, rows for schedule and energy checklist.

Table F: Indoor Lighting Schedule and Field Inspection Energy Checklist. Columns: Yes/No/NA/NA, rows for schedule and energy checklist.

Form Information: Project Name: CASAC - MOJODOJO, Issue Month: AUGUST 11, 2016

A separate document must be filled out for Conditioned and Unconditioned Spaces. This page is used only for the following:

Table B: Mandatory and Prescriptive Indoor Lighting Control Schedules, FAF Calculation, and Field Inspection Checklist. Columns: Yes/No/NA/NA, rows for lighting control schedules.

Form Information: Project Name: CASAC - MOJODOJO, Issue Month: AUGUST 11, 2016

Table D: Declaration of Required Certificates of Acceptance. Columns: Yes/No/NA/NA, rows for certificate of acceptance.

Table E: Indoor Lighting Schedule and Field Inspection Energy Checklist. Columns: Yes/No/NA/NA, rows for schedule and energy checklist.

Form Information: Project Name: CASAC - MOJODOJO, Issue Month: AUGUST 11, 2016

Table G: Documentation Auditor's Declaration Statement. Columns: Yes/No/NA/NA, rows for declaration statement.

Table H: Documentation Auditor's Declaration Statement. Columns: Yes/No/NA/NA, rows for declaration statement.

Form Information: Project Name: CASAC - MOJODOJO, Issue Month: AUGUST 11, 2016

A separate document must be filled out for Conditioned and Unconditioned Spaces. This page is used only for the following:

Table B: Mandatory and Prescriptive Indoor Lighting Control Schedules, FAF Calculation, and Field Inspection Checklist. Columns: Yes/No/NA/NA, rows for lighting control schedules.

ERIC JON NIELSEN ARCHITECT 1603 ROCK ST. BENTONVILLE AR, 72712



CASAC - MOJODOJO 580 DATE AVE. SACRAMENTO, CA

PROJECT NUMBER: 2015-0102 DRAWN BY: HSL APPROVED BY: HSL ISSUE DATE: 06-13-2016

REVISIONS: 1. 06/13/2016

SHEET CONTENTS: JOB FEB 24 2017 TITLE 24

E500

NOTES:

- System headend will be located in manager's office and one circuit with single duplex outlet - located at 72" AFF will be required
- One (1) 1/2" conduit from system headend to fire panel
- One (1) 1" conduit from system headend to service entrance (demarcation) for CATV/Internet/Telephone
- One (1) duplex outlet for manager's office display - 80" AFF - specific location to be determined by park operator
- One (1) 1" EMT conduit from approximate center of front counter to nearest accessible roof beam/purlin in main park area
- One (1) 1/2" stub from waiver station data port/junction box to nearest accessible roof beam/purlin (three total junction boxes required)
- Two (2) 2" EMT conduit from system headend to nearest accessible roof beam/purlin in main park area
- SFX lighting system to be regulated by two master switches. Switches will be generally located behind front counter - specific location to be determined by park operator
- Outlets for SFX lighting fixtures should be placed in a fashion that allows fixture to be mounted on the lowest part of the beam/purlin
- Outlet locations for all CATV or SATV sourced flat panel displays are to be specified by park operator/designer and require a second/vacant conduit from system headend for routing of signal cabling
- Digital signage display locations for the front counter require a non-switched duplex outlet to be positioned on the wall nearest to and 6" above the trapping system
- Manager's office requires two data junction boxes with minimum 1/2" stub to a location accessible from the system headend - locations to be determined by park operator
- One "always on" circuit with 1/2" stub to nearest accessible roof beam/purlin for audio signal feed to device situated on the floor beneath the angled trampoline
- Dedicated circuits
 - regulated by SFX lighting system switch A as described in #08 above
 - regulated by SFX lighting system switch B as described in #08 above
 - unregulated
- We require one dry contact closure from fire panel for audio system mute (N.O. relay)

Integrated Audio Video
Terry Decker
2002 E. Moore Blvd., #108
Durham, NC 27703
919.221.2700 ext.1
terry@tmg.com

Circus of TRIX
SOUND BY DESIGN
Circuit City
Ralph Decker
2002 E. Moore Blvd.
Sacramento, CA 95841

Legend:
 [Symbol] data junction box
 [Symbol] ceiling duct
 [Symbol] ceiling duplex outlet
 [Symbol] near beam duplex outlet
 [Symbol] flat panel duplex outlet

Scale:
 1" = 10'-0"
 1/4" = 3'-0"

Date:
 Created - 30-Mar-16
 Modified - 18-Jul-16

electrical & conduit

Page: 1

base (2) 2" EMT conduit for nearest accessible roof beam/purlin in main park area
 one (1) 1" conduit sub-branchings to front counter
 one (1) 1" conduit sub-branchings to service entrance (demarcation) for CATV/Internet/Telephone
 one (1) 1" conduit sub-branchings to fire panel
 one (1) 1/2" stub sub-branchings to just above office ceiling for office data run(s)
 (NOTE: run continues to data port(s) for hand calling situations)
 one (1) 1" conduit sub-branchings

waiver station - typ.

ceiling outlet - typ.

manager's office - typ.
(system headend)

fire panel

contactor relay configuration - typ.

Integrated Audio Video
Terry Decker
2002 E. Moore Blvd., #108
Durham, NC 27703
919.221.2700 ext.1
terry@tmg.com

Circus of TRIX
SOUND BY DESIGN
Circuit City
Ralph Decker
2002 E. Moore Blvd.
Sacramento, CA 95841

Date:
 Created - 30-Mar-16
 Modified - 18-Jul-16

SUPPORT DRAWINGS

Page: 2

Legend:
 [Symbol] data junction box
 [Symbol] ceiling duct
 [Symbol] ceiling duplex outlet
 [Symbol] near beam duplex outlet
 [Symbol] flat panel duplex outlet

Scale:
 1" = 10'-0"
 1/4" = 3'-0"

Date:
 Created - 30-Mar-16
 Modified - 18-Jul-16

electrical & conduit

Page: 3

William T. Burnett & Co.

2113 Merkleton Road
Jenks, MO 64504
Tel: 417-798-1700
Fax: 417-798-9467

June 24, 2014

Envirolite, LLC
Attention: Quality Control
295 Elm Street
Birmingham, MI 48009

This letter is to certify that our E1549R3 polyether polyurethane foam, color R-2050, run 1700 produced to HTS number 02148 with your P.O. # 1506, in accordance with your instructions, meets the requirements of California Technical Bulletin 117, Section A, Part I, and Section D, Part I, for Shearweb Ceiling Materials.

In addition, this foam also meets the burn resistance requirements of Section 54.3 of the Federal Motor Vehicle Safety Standard No. 302.

Compliance with FMVSS 302 and CAL. NO. 117 was determined in our laboratories by testing representative samples in accordance with the procedures of these standards.

Both California Technical Bulletin No. 117 and Federal Motor Vehicle Safety Standard No. 302 are small-scale procedures for testing the relative flame retardancy of materials and are not intended to reflect hazards presented by the placement of materials in any other material under actual conditions.

William T. Burnett & Co.

2113 Merkleton Road
Jenks, MO 64504
Tel: 417-798-1700
Fax: 417-798-9467

CERTIFIED TEST REPORT

Envirolite, LLC
Attention: Quality Control
295 Elm Street
Birmingham, MI 48009

June 24, 2014

TYPE OF FOAM: E1549R3
RUN NUMBER: 1700
DATE MANUFACTURED: 6/19/2014
PURCHASE ORDER No.: 1355
WTD No.: 65748

MEASURED PROPERTY	MINIMUM SPECIFICATION	TEST RESULTS
TYPE OF TEST		
DENSITY C: (lbs/ft ³)	1.31	1.50
(kg/m ³)	20.99	24.03
TENSILE STRENGTH (psi)	12.8	25.7
(kPa)	83.0	182.7
TENSILE ELONGATION (%)	150	150
TEAR STRENGTH (pH)	1.9	3.2
(kN/m)	242.5	554.8
IFD 25# deflection (lbs/30 cm)	35.00	45
(N/323 cm ²)	156.00	201
IFD 65# deflection (lbs/30 cm)	65.00	92
(N/323 cm ²)	289.00	411

FLAME TEST CLASSIFICATION
CAL 117A+0

California Technical Bulletin 117 Test Requirements:

- Average Char Length: 6 inches, max
- Average After-Flame: 5 seconds, max
- Average After-glow: 15 seconds, max

Color Thickness in. Char Length in. After-glow sec. After-flame sec.

0109	0.5	3.5	0	0
------	-----	-----	---	---

RESULT = PASS

*Test Methods: ASTM D3574 (latest edition) unless otherwise noted.

Envirolite's premium, high-quality, foam cubes offer a variety of applications and uses, including: gymnastics facilities, motorcycle, BMX, FMX and skateboard beam pits. Our foam cubes are available in the following colors: royal blue, orange, red, yellow and charcoal— custom colors available upon special order.

PRODUCT SPECIFICATIONS:

- High-quality cubes, in 5" and 6" sizes
- Open-cell polyurethane foam
- 1.0 G density, 45 HD
- Meets California Technical Bulletin 117 standards
- Available in royal blue, orange, red, yellow and charcoal colors
- Custom colors available upon special order

ENVIROLITE PROVIDES:

- Vacuum packed foam to minimize freight costs
- Quick order turn-around time
- Competitive prices
- Swift customer service
- Ability to special order
- Variety of colors and sizes

CONTACT US. TOLL-FREE AT 1-800-223-7391 or email at info@envirolite.com for a quote.

"As a longtime gymnastics coach, I've always made safety a top priority for my athletes. Envirolite's foam products provide optimal cushioning and comfort, enabling my gymnasts to train with confidence. Envirolite's Pit Foam Cubes are the most durable and consistent product I've seen in years, which is why I've made it the padding of choice for my athletes."

-John Goldfarb, Head Coach, 2012 U.S. Olympic Women's Gymnastics

Envirolite, LLC 295 Elm Street, Birmingham, MI 48009 | 1-800-223-7391 | info@envirolite.com | www.envirolite.com

ecore

Certificate of Compliance

The surface flammability characteristics of representative samples of Ecore International's Everlast products (Zones 1, 2, 3, and 4) have been tested by an independent laboratory per ASTM D 2839. All samples tested were found to meet the requirements of the standard.

Please contact me if you have any additional questions.

Sincerely,

Tim Thal, Ph. D.
Research and Development Manager
ECORE International

P.O. Box 998, Lehighaven, PA 17036-0998 • 800-867-1823 • 717-282-2620 • F 717-282-2474

ecore

Certificate of Compliance

Representative samples of Ecore International's Everlast (Zones 2, 3 and 4) products have been tested by an independent laboratory per ASTM E648 (Critical Radiant Flux) and have been found to exceed the minimum standard for floor coverings as described in Section 10.2.7.4 of the NFPA 101 IFC Safety Code.

Please contact me if you have any additional questions.

Sincerely,

Tim Thal, Ph. D.
Research and Development Manager
ECORE International

P.O. Box 998, Lehighaven, PA 17036-0998 • 800-867-1823 • 717-282-2620 • F 717-282-2474

ecore Product Safety Data Sheet
Everlast Flooring

1. Identification of the product and manufacturer	1.1 Product Name: Everlast Basic Rolls & Tiles, Ultra Tiles, Reptiled 1.2 Company Details: Ecore International Inc. P.O. Box 998, 715 Fountain Avenue, Lehighaven, PA 17036. Phone: 717-282-2620. Fax: 717-282-2474.
2. Hazard(s) Identification	These products are non-hazardous
3. Composition / Information on ingredients	There are no substances in this product presenting a health or environmental hazard within the meaning of the Chemical Hazard Information & Packaging for Supply Regulations
4. First aid measures	Inhalation: no specific measures required Skin contact: no specific measures required Eye contact: no specific measures required
5. Fire fighting measures	5.1 Suitable extinguishing media: Water spray, jet, foam, dry powder, carbon dioxide 5.2 Extinguishing media that MUST NOT be used: Not applicable 5.3 Special exposure hazard arising from combustion products: Irritating gases: carbon monoxide, hydrogen chloride, sulfur oxides, nitrogen oxides, inorganic hydrocarbons, PAHs, particulate matter, soot, heavy metals. 5.4 Special protective equipment for fire fighting: Use respiratory protection independent of recirculated air.
6. Accidental release measures	6.1 Personal precautions: No special measures required 6.2 Environmental precautions: No special measures required 6.3 Methods for cleaning up: Dispose of according to regulations
7. Handling and storage	7.1 General information: No special protective measures required 7.2 Handling: Normal safe handling practices must be applied 7.3 Storage: Rolls should be stored horizontally.
8. Exposure controls / P.P.E.	Appropriate: Various designs and types; those with least respirator/eye and/or contact protection
9. Physical & chemical	
10. Stability and reactivity	10.1 General information: If stored and handled in accordance with standard industry practices, no hazardous reactions are known. 10.2 Hazardous decomposition information: Thermal decomposition in the presence of air may yield hydrogencyanide gas, carbon dioxide and carbon monoxide.
11. Toxicological information	11.1 General information: No harmful effects have been reported to date Inhalation: not applicable Skin contact: no known hazard Eye contact: not applicable Ingestion: not applicable
12. Ecological information	12.1 Environmental fate and distribution: The Flooring has no mobility in soil, are insoluble in water, are not expected to bioaccumulate 12.2 Persistence and degradability: The Flooring will not biodegrade
13. Chemical concentrations	None or in accordance with local and national regulations
14. Transport information	The Flooring are not classified as dangerous for transportation
15. Regulatory information	The Flooring are defined as "not hazardous" in the Chemical Hazard Information and Packaging regulations (CHIP)
16. Other information	ECORE International provides a Product Safety Data Sheet (PSDS) for coated floor covering products based on the "whole member" based on PFPA 2011 (2011) (16). As such is defined as "a manufactured item other than a fluid or particle (5) which is formed to a specific shape or design during manufacture (6) which has an end use function independent of whether it is cast into its shape or design during end use, and (8) which under normal conditions of use, does not release more than very small quantities, e.g. minor or trace amounts of a hazardous chemical and does not pose a physical hazard or health-risk to employees."

Disclaimer: Although the above information is prepared in good faith and believed to be correct as of the printed date, Ecore International gives no guarantee or warranty of responsibility for individual facts being incomplete or incorrect. Furthermore, Ecore gives no guarantee that all possible measures are contained within the safety data sheet (including exceptional circumstances).

Revised contents: Rev. 02
Issued by: Administration
Date: 3 Mar 14

ALL MATERIALS USED IN THE SPACE ARE TO MEET REQUIREMENTS FOR THE CURRENT BUILDING CODE AND ANY ADDITIONAL LOCAL REQUIREMENTS.

TRAMPOLINE MEMBRANE

DIVERSIFIED TESTING LABORATORIES, INC.
 "We Test For Your Request"

300 WEST FRONT STREET
 PO BOX 4004
 BURLINGTON, NORTH CAROLINA 27219
 PHONE: (336) 327-7776 • FAX: (336) 327-0176
 www.diversifiedtesting.com

July 19, 2013

Mr. Clary Chastain
 T&C C&E BIDDING
 245 South Holland Drive
 Pendergrass, GA 30567

Reference: Laboratory Test Report
 Lab Sample/Fraction No. 5941
 3090/04 No. 37429 (Attachment)

Dear Mr. Chastain:

One (1) sample, identified as 28109, was received and tested in accordance with the National Fire Protection Association No. 701, "Standard Methods of Fire Tests for Flame Propagation of Textiles and Films, 2010 Edition, (Test 1, Small Scale)". The results are as follows:

Specimen Number	Residual Flame (Seconds)	Weight Loss (Percent)
1	0.0	0.30
2	0.0	0.42
3	0.0	0.16
4	0.0	0.17
5	0.0	0.14
6	0.0	0.18
7	0.0	0.14
8	0.0	0.18
9	0.0	0.10
10	0.0	0.10
AVG.	0.0	0.20

The sample submitted meets the minimum requirements of the above standard. The average percent weight loss cannot exceed 4% and the weight loss of individual specimens cannot exceed more than five thousand deviations. The average residual flame cannot exceed 2.0 seconds.

If there are any questions or when we can be of further assistance, please let us know.

Sincerely,

 Bobby E. Plant
 CEO/PE
 DIVERSIFIED

Our data is confidential. We will not disclose any information to third parties without your written consent. We will not be held responsible for any damage or injury resulting from the use of our products. We will not be held responsible for any damage or injury resulting from the use of our products. We will not be held responsible for any damage or injury resulting from the use of our products.

MATERIAL SAFETY DATA SHEET
 DO NOT USE THIS PRODUCT UNTIL YOU HAVE READ THIS INFORMATION

MSDS Prepared By: TenCate Geosynthetics
Chemical Emergency: (800) 424-9260
 24-hour Phone: (770) 689-2627
 Ten Cate Nicolson Phone: (770) 689-2627
 Date Prepared: May 2007
 Revised:

Section 1: General Information
 Trade Names and Synonyms/Products: 20409

Chemical Names and Family: Polypropylene woven fabrics
Product Use: Truck Cover
HMS Ratings: Health 6, Fire 1, Reactivity 6, PPE (see section 6)

Section 2: Hazardous Ingredients/Identity Information

Ingrdient (Chemical Name, CAS, and Common Name)	OSHA PEL or TWA	ACGIH TLV	MIDL% or MIDL%
Polypropylene resin (9003-07-0)	n/a	n/a	97-98%
Carbon Black (1333-86-4)	3.5 mg/cm	3.5 mg/cm	1-3%
	TWA	TWA	

Section 3: Hazards Identification/Potential Effects
Overview: Based upon pertinent data available, polypropylene cloth products are not hazardous under OSHA Hazard Communication Standard (29 CFR 1910.120).

Routes of Exposure:
 Inhalation: Not likely, under normal use
 Skin contact: Yes
 Skin absorption: No
 Eye Contact: Yes

Symptoms of Acute Overexposure: Product may contain surface applied process lubricants that may cause skin to dry out.

Symptoms of Chronic Overexposure: No known health effects have been observed with normal use.

Page 1 of 5

This product may contain ingredients in the fiber lubricant and additives in "De-Minimus" quantities, which would be listed in MSDS 111011: Acute Health Hazard. At levels under 0.01% by weight, no "Reportable Quantities" will be reached with typical fabric inventories.

The information and recommendations contained in this publication have been compiled from sources believed to be reliable and to represent the best current opinion on the subject at the time of publication. Since we cannot anticipate or control the many different conditions under which this information or our products may be used, we make no guarantee that the recommendations will be adequate for all individuals or situations. Each user of the product described herein should determine the suitability of the described product for his particular purpose and should comply with all federal and state laws and regulations concerning the described products.

Page 4 of 5

Medical Conditions Aggravated By Exposure: Persons with preexisting skin disorders may be susceptible to effects of the material.

Carcinogenicity: See Section 11

Section 4: First Aid Procedures
Eye Contact: As with any foreign object, flush with water. If pain or irritation persists, consult physician.
Skin Contact: Wash with soap and water. In case of irritation, consult physician.
Ingestion: N/A

Section 5: Fire and Explosion Hazard Data
Flash Point (Method Used): Greater than 300°C
Flammable Limits: LEL: N/A UEL: N/A
Extinguishing Media: A, Water Fog, C, Carbon Dioxide, D, Dry Chemical, E, Other
Special Fire Fighting Procedures: Material will not burn unless preheated. Over heated or molten material may burn slowly with dense smoke. As with any fire, wear approved self-contained breathing apparatus.
Unusual Fire and Explosion Hazards: Not applicable

Section 6: Accidental Release Measures
 No environmental threat is expected from release.

Section 7: Handling and Storage
Storage: Store away from oxidizing materials, in cool dry area. Avoid direct sunlight.
Handling: No special handling unless large rolls are used. Use lifting devices as necessary. If product is molten, avoid contact with skin or eyes.

Section 8: Exposure Controls/ Rolls may be heavy; use lifting devices for moving Personal Protection
Ventilation Requirements: Not required for normal use. If process generates dust, use ventilation to keep exposure below exposure limit.
Personal Protective Equipment:
 Eye Protection: Not normally required.
 Skin Protection: Not normally required. Persons with exposure sensitivity may need suitable gloves.
 Respiratory Protection: Not required, unless dust generated

Page 2 of 5

Other Clothing and Equipment: Normal work clothing.

Section 9: Physical and Chemical
Boiling Point: N/A
Vapor Pressure (mm Hg): N/A
Vapor Density (Air =1): N/A
Solubility in Water: Not soluble
Appearance and Odor: Woven fabric wound on a cardboard core.
Specific Gravity (H₂O = 1): Less than 1
Evaporation Rate (Bare Acetate = 1): N/A
Melting Point: about 320 degrees F

Section 10: Stability and Reactivity
Stability: Stable Unstable
Conditions to Avoid: Keep away from sparks or flame
Incompatibility (Materials to Avoid): Strong oxidizers.
Hazardous Polymerization: A, May Occur B, Will Not Occur
Hazardous Decomposition Products (Including Combustion Products): carbon dioxide, carbon monoxide, hydrocarbons, etc.

Section 11: Toxicological Information
Eye Effects: Not toxic
Skin Effects: Not toxic
Target Organs: None
Carcinogenicity: Carbon black is classified as a Group 2B possible human carcinogen. When encapsulated in a plastic matrix, risk of exposure is minimized.
Maternal and Reproductive Effects: Not considered to be a hazard

Section 12: Ecological Information
Environmental Data: Not expected to be hazardous to the environment in present form.

Section 13: Disposal Considerations
Disposal: Spent material should be recycled or disposed according to current regulations
RCRA Hazard Class: Does not contain RCRA regulated materials.

Section 14: Transport information
DOT Classification: Non-hazardous

Section 15: Regulatory Information

Page 3 of 5

TENCATE Permatron®
 TRAMPOLINE FABRIC
 24109/24119

Mechanical Properties	Test Method	Unit	Typical Roll Value	
			MD	CD
Grab Tensile Strength	ASTM D4632	lbs	495	435
Trapezoid Tear Strength	ASTM D4533	lbs	188	185
Mullen Burst Strength	ASTM D3786	psi	825	
Puncture Strength	ASTM D4633	lbs	190	
Abrasion	ASTM D4886	% strength retained	95	
UV Resistance (at 5000 hours)	ASTM G154 (QUV)	% strength retained	77	

Physical Properties	Test Method	Unit	Typical Value
Weight	ASTM D5081	oz/yd ²	8.1
Thickness	ASTM D5199	mil	19
Fiber Content			100% PP

Disclaimer: TenCate assumes no liability for the accuracy or completeness of this information or for the ultimate use by the purchaser. TenCate disclaims any and all express, implied, or statutory warranties, guarantees, or promises, including without limitation any implied warranty as to merchantability or fitness for a particular purpose or arising from a course of dealing or usage of trade as to any equipment, materials, or information furnished herewith. This document should not be construed by engineering advice.

© 2013 TenCate Geosynthetics North America
 Permatron® is a registered trademark of Nicolson Corporation

TENCATE
 TenCate Geosynthetics North America

PROJECT NUMBER: 2015-0102
 DRAWN BY: E.J.P.
 APPROVED BY: E.J.P.
 ISSUE DATE: 06-19-2016

REVISIONS
 1. 06-19-2016
 1. 06-19-2016

SHEET CONTENTS:

MATERIAL INFO - TRAMPOLINE MEMBRANE
 OCT 18 2016
X200

ERIC JON NIELSEN
 ARCHITECT
 1603 ROCK ST.
 BENTONVILLE AR, 72712

T M G
 THE MCCLAIN GROUP

CIRCUS OF ARTS
 10-20-2016

CASAC - MOJODOJO
 5400 DATE AVE. SACRAMENTO, CA

NET INFORMATION

Certificate of Flame Resistance

ISSUED BY

BO-TEX SALES
175 INDUSTRIAL ROAD
HOGANVILLE, GA 30230

This is to certify that the materials described below are flame-retardant and inherently nonflammable.

FOR Fluoridate ADDRESS 500 Main St.
CITY Deep River STATE CT 06417

The articles described below are made from a flame-resistant fabric or material registered and approved by the State Fire Marshall for such use.

The Flame Retardant Process Used WILL NOT Be Removed by Washing

* FABRIC MEETS THE REQUIREMENTS OF THE SPECIFICATIONS LISTED BELOW INDICATED BY

NFPA-701 Calif. State Fire Marshall FMVSS-302
(Test 2 Flammability (2010)) 1237.1 Flame Resistance Small Scale Test

CPAI-84 CAN/ULC-S109
Sect. 6 Flammability

BO-TEX SALES BY A. Campbell TITLE Sec. Manager
STYLE 1975
CUSTOMER ORDER NO 7227, 7230 YARDS OR QUANTITY 538

1975Z-J6

MATERIAL SAFETY DATA SHEET

PRODUCT NAME: Bu-Lex 745

Prepared for: Purcell, Inc.

HAZARD RATINGS: HEALTH 1, FLAMMABLE 1, CORROSIVE 1, REACTIVE 1, ENVIRONMENTAL 1

Information on this form is proprietary and is furnished solely for the use of our customers.

DATE OF PREPARATION: 6/20/15 PREPARED BY: Donna Bowen

SECTION 1 - PRODUCT INFORMATION

Manufacturer's Name: Purcell, Inc.
Address: 500 Main St.
City, State, Zip: Deep River CT 06417
Emergency Telephone Number:
Product Classification: Fluorinated PVC coated polyester mesh
Trade Name: Bu-Lex 745
Code Identification: 1975

SECTION 2 - HAZARDOUS INGREDIENTS

Ingredient: None Hazard Data: Nil

SECTION 3 - PHYSICAL DATA

Boiling Range (°F): Nil
Specific Gravity: 1.08
Vapor Pressure (mm Hg): <1 @ 20°C
Percent Volatile by Volume: <1%
Vapor Density (Air = 1): Heavier than air
Evaporation Rate: Nil
Solubility in Water: Nil
Appearance and Odor: flexible plastic woven fabric; mild plasticizer odor

SECTION 4 - FIRE AND EXPLOSION DATA

Flash Point, COC, °F: >300
Extinguishing Media: Water, CO2, foam, dry chemical
Special Fire Fighting Procedures: Will not readily burn unless exposed to external flame source. Wear self-contained breathing apparatus in areas where air contains major decomposition products such as hydrogen chloride, carbon monoxide, carbon dioxide, small amounts ammonia, & acidic hydrocarbons.
Unusual Fire & Explosion Hazards: Major decomposition products are hydrogen chloride, carbon monoxide, carbon dioxide, small amounts ammonia, & acidic hydrocarbons.

SECTION 5 - REACTIVITY DATA

Reactivity: Stable Conditions to Avoid: Extreme heat

SECTION 6 - HEALTH HAZARD DATA

Page 1

1975Z-J6

EFFECTS OF OVEREXPOSURE: "Conditions to Avoid" If heat sealing is used to seal fabric together, irritating hot ironing surfaces may be generated during heat sealing.

HAZARDOUS INGREDIENT VALUE:

ANY INGREDIENT LISTED AS CARCINOGEN	YES	X
OR POTENTIAL CARCINOGEN	NO	

EMERGENCY FIRST AID PROCEDURES:

For Inhalation: Remove to well-ventilated area. Avoid further exposure. Obtain medical attention if symptoms persist.
For Eyes: Flush with clean water. Obtain medical attention if irritation persists.

SECTION 7 - SPILL, LEAK, AND DISPOSAL PROCEDURES

Original Material: Dispose in non-hazardous waste in accordance with local regulations. Generally may be landfilled if not regulated otherwise.

SECTION 8 - RECOMMENDED CONTROL MEASURES

RESPIRATORY PROTECTION: For continued exposure to fumes generated during heat sealing, use an approved respirator with appropriate cartridge.

VENTILATION: LOCAL EXHAUST Yes - Heat sealing

HYGIENE PRACTICES: WASHING Yes - Heat sealing

SAFETY DATA SHEET: SAFETY DATA SHEET Yes - Heat sealing

SECTION 9 - PRECAUTIONS TO BE TAKEN IN HANDLING & STORAGE

Normally store in a cool, dry place. Avoid static from open flames. Avoid prolonged storage over 120°.

SECTION 10 - OTHER INFORMATION

WEATHER RESISTANCE: Accelerated weather tests have indicated that this material will withstand five to seven years of continuous Florida sunshine with little fading or deterioration and an 80% maintenance of original tensile strength. TMD-TM-003

FLAME RESISTANCE: Federal Specification L-5-121B, SPEC 44-1E
Meets Federal Standard 151, Method 5602.2 (Vertical) & NFPA 701 Large Scale
This product is not manufactured using Class 1 substances as defined in the 1995 Clean-Air Act.

Page 2

ERIC JON NIELSEN
ARCHITECT
1603 ROCK ST.
BENTONVILLE, AR, 72712

T M G
THE MCLAIN GROUP



NET INFORMATION

Avora FR Tempest 2120

Fire Retardant Medium stretch silk / FR silk fabric:

Specifications

Content: 27% post-consumer recycled polyester
73% pre-consumer recycled polyester

Weight: 11.3 x 1.0 oz./sq. yd.

Width: 60" min, variable

Repeat: none

Backing: none

Treatment: none

Cleaning Code

Standard Care Label W-S: Clean with water based cleaning agents, foam or pads, water that softens. Vacuuming or light brushing is recommended to prevent dust and soil buildup.

Performance

Breaking Strength (ASTM D5634)
180 BF min, warp and fill 88 min fill
Tear (ASTM D2261)
15 BF min, warp and fill
Colorfastness to light (AATCC 16 Option 3)
Grade 4 min, at 40 hours
Colorfastness to crocking (AATCC 8)
Grade 4 min, dry & Grade 3 min, wet
Flammability
ASTM E84 Class 1 or A / Flame Spread 1
Frost Contribution 0, Smoke Density 0
Additional Flame Spread Properties: LEAC Class 1, NFPA Class A, UBC Class 1

CASAC - MOJODOJO
5400 DATE AVE. SACRAMENTO, CA

PROJECT NUMBER: 2015-0102

DRAWN BY: BJM

APPROVED BY: BJM

ISSUE DATE: 08-19-2016

REVISIONS

#	DATE	DESCRIPTION
1	08/19/2016	ISSUE

SHEET CONTENTS:

MATERIAL INFO -
BARRIER NETS
OCT 26 2016

X300

VINYL FACED PADS

U.S. DEPARTMENT OF LABOR
OCCUPATIONAL SAFETY HEALTH ADMINISTRATION
MATERIAL SAFETY DATA SHEET

SECTION 1. IDENTIFICATION

MANUFACTURER'S NAME: SEATTLE TEXTILE COMPANY
EMERGENCY TELEPHONE NO.: 206-233-4950

ADDRESS: POLARIS, 3000 1ST AVENUE, SEATTLE, WA 98148
TELEPHONE: 206-461-1111

TRADE NAME: TARPULIN
CHEMICAL NAME: POLYPROPYLENE FIBER

SECTION 2. MATERIAL IDENTIFICATION & INFORMATION

COMPONENTS - CHEMICAL & COMMON NAMES	WT %	CAS NO.	REINFORCING CLOTH
POLYETHYLENE TEREPHTHALATE	18.2	25038-59-0	
POLY VINYL CHLORIDE	44.2	9002-86-2	PVC RESIN
DI ISO NONYL PHTHALATE	12.7	117-81-7	PLASTICIZER
CALCIUM CARBONATE	13.3	1317-65-3	FILLER
BARIUM ZINC ORGANIC COMPLEX	1.3	591-65-1	STABILIZER
TITANIUM DIOXIDE	5.3	14838-67-7	COLOR
TOTAL	100		

SECTION 3. PHYSICAL DATA

BOILING POINT (°F)	NOT APPLICABLE	SPECIFIC GRAVITY (20°C/4°C)	1.2 - 1.3
VAPOR PRESSURE (mmHg)	NOT APPLICABLE	MELTING POINT	NOT APPLICABLE
VAPOR DENSITY (AIR=1)	NOT APPLICABLE	% SOLUBLE BY VOLUME	NOT APPLICABLE
SOLUBILITY IN WATER	NOT APPLICABLE	EVAPORATION RATE	NOT APPLICABLE
APPEARANCE AND ODOR: NA			

SECTION 4. FIRE AND EXPLOSION HAZARD DATA

FLASH POINT	NOT APPLICABLE	FLAMMABLE LIMITS	LEL	UEL
EXTINGUISHING MEDIA	USE DRY CHEMICAL, WATER, POWDER, CARBON DIOXIDE, ACD/GAL, FOAM			
SPECIAL FIRE FIGHTING PROCEDURES:	USE SELF CONTAINED BREATHING APPARATUS AND FULL PROTECTIVE EQUIPMENT			
UNUSUAL FIRE AND EXPLOSION HAZARDS:	ALL THIS PRODUCT FORM GASES DECOMPOSITION PRODUCTS INCLUDE HYDROGEN CHLORIDE GAS			

SECTION 5. HEALTH HAZARD DATA

HEALTH HAZARD STATEMENT: THIS PRODUCT IS NOT APPLICABLE
EMERGENCY AND FIRST AID PROCEDURES: THESE PRODUCTS HAVE NO SIGNIFICANT TOXIC HAZARD. HAZARDOUS FUMES ARE PRODUCED BY COMBUSTION OR HIGH TEMPERATURE DECOMPOSITION. IF EXPOSED TO FUMES, MOVE AFFECTED AREA WITH WATER FOR 15 MIN. SEEK MEDICAL ATTENTION.

SECTION 6. REACTIVITY DATA

STABILITY	UNSTABLE	STABLE	CONSIDER TO AVOID
EXPLOSION LIMITS	UNSTABLE TO AVOID		NON REACTIVE
HAZARDOUS DECOMPOSITION PRODUCTS			HYDROGEN CHLORIDE GAS, CO, CO2
HAZARDOUS POLYMERIZATION	MAY OCCUR		WILL NOT OCCUR

SECTION 7. SPILL OR LEAK PROCEDURES

WASTE DISPOSAL METHODS: DISPOSED IN ACCORDANCE WITH LOCAL REGULATIONS

SECTION 8. SPECIAL PROTECTION INFORMATION

RESPIRATORY PROTECTIVE EQUIPMENT (TYPE, SIZE)	NOT APPLICABLE	SPRINKLER	OTHER:
VENTILATION: LOCAL EXHAUST	Mechanical Exhaust		
PROTECTIVE CLOTHING	NOT APPLICABLE	EYE PROTECTIVE	NOT APPLICABLE
OTHER PROTECTIVE EQUIPMENT: NONE			

SECTION 9. SPECIAL PRECAUTIONS

PRECAUTIONS TO BE TAKEN IN HANDLING AND STORAGE: STORE IN COOL DRY AREA
OTHER PRECAUTIONS: KEEP AWAY FROM HEAT FOR PROLONGED PERIODS

CERTIFICATE OF FLAME RESISTANCE

TEST REPORT NUMBER: F-41501
F/R SEA TEX

SEATTLE TEXTILE COMPANY
10417 Avenue South
South, WA 98148

This is to certify that the materials described herein have been tested in accordance with the following test methods and were found to meet the following requirements:

ALL AMERICAN PLAYGROUND
4470 SOUTH BYBEE DRIVE
OGDEN, UT 84403

Test Method: ASTM E 84
Test Results: Pass

Classification: Class 1 (0-15% Char Yield)

The article described on this certificate has been tested from a flame resistant fabric and approved for use in accordance with the following test methods and were found to meet the following requirements:

SEATTLE TEXTILE COMPANY
10417 Avenue South
South, WA 98148

JUMP MATS

MATERIAL SAFETY DATA SHEET
DO NOT USE THIS PRODUCT UNTIL YOU HAVE READ THIS INFORMATION

MSDS Prepared By: Chemtrec Emergency: (800) 424-9300
TerCate Geosynthetics: 24-hour Phone: (770) 689-2627
365 South Holland Drive: Ten Cate Nicolson Phone:
Pondersville, GA 30567: Data Prepared: May 2007

Section 1: General Information

Trade Names and Synonyms: Products: 26499

Chemical Names and Family: Polypropylene woven fabric
Product Use: Truck Cover
HMSIS Ratings: Health 0, Fire 1, Reactivity 0, PPE (see section 6)

Section 2: Hazardous Ingredients/Identity Information

Ingredient (Chemical Name, CAS#, and Common Name)	CONCENTRATION	ACCRUMULATE	Weight %
Polypropylene resin (9003-07-0)	n/a	n/a	97-99%
Carbon Black (1333-86-4)	3.5 mg/cm	3.5 mg/cm	1-3%

Section 3: Hazards Identification/Potential Effects

Overview: Based upon pertinent data available, polypropylene cloth products are not hazardous under OSHA Hazard Communication Standard (29 CFR 1910.120).

Routes of Exposure:

Inhalation:	Not likely, under normal use
Skin contact:	Yes
Skin absorption:	No
Eye Contact:	Yes

Symptoms of Acute Overexposure: Product may contain surface applied process lubricants that may cause skin to dry out.

Symptoms of Chronic Overexposure: No known health effects have been observed with normal use.

Page 1 of 5

Medical Conditions Aggravated by Exposure: Persons with preexisting skin disorders may be susceptible to effects of the material.

Carcinogenicity: See Section 11

Section 4: First Aid Procedures

Eye Contact: As with any foreign object, flush with water. If pain or irritation persists, consult physician.
Skin Contact: Wash with soap and water. In case of irritation, consult physician.
Ingestion: N/A

Section 5: Fire and Explosion Hazard Data

Flash Point (Method Used): Greater than 300°C
Flammable Limits: LEL: N/A UEL: N/A
Extinguishing Media: X Water Fog X Carbon Dioxide X Regular Foam X Dry Chemical X Other
Special Fire Fighting Procedures: Material will not burn unless preheated. Over heated or molten material may burn slowly with dense smoke. As with any fire, wear approved self-contained breathing apparatus.
Unusual Fire and Explosion Hazards: Not applicable

Section 6: Accidental Release Measures

No environmental threat is expected from release.

Section 7: Handling and Storage

Storage: Store away from oxidizing materials, in cool dry area. Avoid direct sunlight.
Handling: No special handling unless large rolls are used. Use lifting devices as necessary. If product is molten, avoid contact with skin or eyes

Section 8: Exposure Controls/Rolls may be heavy; use lifting devices for moving Personal Protection

Ventilation Requirements: Not required for normal use. If process generates dust, use ventilation to keep exposure below exposure limit.
Personal Protective Equipment:
Eye Protection: Not normally required.
Skin Protection: Not normally required. Persons with exposure sensitivity may need suitable gloves.
Respiratory Protection: Not required, unless dust generated

Page 2 of 5

Other Clothing and Equipment: Normal work clothing.

Section 9: Physical and Chemical

Boiling Point: N/A
Vapor Pressure (mm Hg): N/A
Vapor Density (Air =1): N/A
Solubility in Water: Not soluble
Appearance and Odor: Woven fabric wound on a cardboard core.

Section 10: Stability and Reactivity

Stability: X Stable ___ Unstable
Conditions to Avoid: Keep away from sparks or flame
Incompatibility (Materials to Avoid): Strong oxidizers
Hazardous Polymerization: X May Occur ___ Will Not Occur
Hazardous Decomposition Products (Including Combustion Products): carbon dioxide, carbon monoxide, hydrocarbons, etc.

Section 11: Toxicological Information

Eye Effects: Not toxic
Skin Effects: Not toxic
Target Organ: None
Carcinogenicity: Carbon black is classified as a Group 2B possible human carcinogen. When encapsulated in a plastic matrix, risk of exposure is minimized.
Mutagenic and Reproductive Effects: Not considered to be a hazard

Section 12: Ecological Information

Environmental Data: Not expected to be hazardous to the environment in present form.

Section 13: Disposal Considerations

Disposal: Spent material should be recycled or disposed according to current regulations
RCRA Hazard Class: Does not contain RCRA regulated materials.

Section 14: Transport information

DOT Classification: Non-hazardous

Section 15: Regulatory Information

Page 3 of 5

This product may contain ingredients in the fiber lubricant and additives in "De Minimus" quantities, which would be listed in SARA 311(13)-Acute Health Hazard. At levels under 0.01% by weight, no "Reportable Quantities" will be reached with typical fabric inventories.

The information and recommendations contained in this publication have been compiled from sources believed to be reliable and to represent the best current opinion on the subject at the time of publication. Since we cannot anticipate or control the many different conditions under which this information or our products may be used, we make no guarantee that the recommendations will be adequate for all individuals or situations. Each user of the product described herein should determine the suitability of the described product for his particular purpose and should comply with all federal and state rules and regulations concerning the described products.

Page 4 of 5

ERIC JON NIELSEN
ARCHITECT
1603 ROCK ST.
BENTONVILLE, AR, 72712

T M G
THE MCLAIN GROUP

CASAC - MOJODOJO
5400 DATE AVE. SACRAMENTO, CA

PROJECT NUMBER: 2015-0102
DRAWN BY: EJC
APPROVED BY: EJC
ISSUE DATE: 06-19-2016
REVISIONS:
1. 10/18/16 EJC

SHEET CONTENTS:

MATERIAL INFO -
MWB AND WALL
OCT 26 2016 10:50

X400